Auto Leaders Urge Sales Tax in Senate

FOR CLASSIFIED ADS PHONE GRANT 5400

WEATHER — Fair tonight; Tuesday cloudy, rising temperature. Lowest tonight about 35.

Only Pittsburgh Newspaper Printing International News Service Dispatches

Pittsburgh Sun-Telegraph

ESTAB. 1927— VOL. 10—NO. 77 26 PAGES MONDAY, APRIL 18, 1932 THREE CENTS

WALL ST. CLOSE

Darrow Nearing Close of Defense in 'Honor Slaying'

☆ ☆ ☆ ☆ ☆ ☆ ☆ ☆ ☆ ☆ ☆ ☆ ☆

'SHOOT TO KILL' ORDER GIVEN OHIO MILITIA

AUTO CHIEFS URGE SALES LEVY

Prefer Plan to Present Tax Program, Committee Told; See Peril to Employment

WASHINGTON, April 18.—(AP.)—Talk of a general sales tax was revived before the Senate Finance Committee today by opponents of the proposed levy on automobiles.

Committee members asked that comparative figures be supplied to show the estimated income from the tax on automobiles, trucks and accessories now in the bill, and from a 2¼ and a 1½ per cent general sales tax.

A little earlier, George M. Graham, head of the Rockne Motors Corporation, had led a group of opponents of the automobile sales tax, including Edsel Ford, Walter Chrysler and Walter P. Sloan, in a concerted drive against that levy. They said they favored a general sales tax, excepting food and clothing, to one which they contended discriminated against their industry.

Mr. Graham testified:

"Our chief concern here today is the American payroll.

"Every other consideration is unimportant. What the country needs is employment, wages. These are the only factors that can bring permanent recovery.

SEES JOB PERIL

"Balancing the budget is, of course, imperative, but there can hardly be any dissent to the principle that this must not be done at the cost of taking a job from the man who has one, or of keeping idle the man who seeks employment.

"We oppose motor vehicle excise taxes because we believe they are a direct blow at the nation's wages. We are certain that a presentation of the facts will establish our contention."

INDUSTRY 'SICK'

With emphasis, Graham told the committee that the automotive industry is "sicker than it has ever been since its start." He added:

"Earnings fell from $330,000,000 in 1929 and $155,000,000 in 1930 to $66,000,000 in 1931, the figures not including the Ford Company.

"Only the courage and optimism of our manufacturers has kept the business going."

'Black Paw' Sought as Kidnaper

County detectives today took up the trail of "The Black Paw," an unknown person who attempted to kidnap Helen Adams, 14, of Penn Township, last night after leaving a note threatening her with death on the doorsteps of her home.

The girl was seized, detectives said, in the rear of her home late last night by two men who had been hiding in a tooshed nearby.

Grabbing a handkerchief from the girl's apron pocket, the men fashioned it into a gag, then tied her hands with rope.

As they dragged her across the lawn, the girl told detectives, they stumbled over a clothes pole and fell; then, alarmed by a noise from the house, fled, leaving her on th ground.

Hr father said a note threatening the kidnaping was left on the doorstep, Friday, signed "The Black Paw."

FIRST SHOT FIRED AT MINE TODAY!

—The Sun-Telegraph's Actual Pictures From Somers Warfare—

(OTHER PICTURE: PAGE 2)

OHIO NATIONAL GUARDSMAN FROM SHELTER FIRING THE FIRST SHOT IN MINE FLARE

A picture made just as this guard, crouching in a shanty, cracked the first bullet of the hail that brought down three strike pickets at Somers mine, near Adena, O., as dawn came today. The order: "Shoot to kill, men!" These are Sun-Telegraph pictures.

CORP. ED HAGSTROM AND SERGT. HAROLD WATERS, CO. M OF THE 145TH, MANNING A SANDBAGGED MACHINE GUN

CHARITY BALL PROMOTER ACCUSED

Held in Unauthorized Use Of Names in Soliciting; Pact Gave Home Fourth

Accused of using the names of prominent persons to boost the sale of tickets to a charity ball, which was to net the Rebekah Home for the Aged only 25 per cent of the funds collected, Philip Shapiro, of 2326 Pittock street, was held in $2,500 bond today by Magistrate Leo Rothenberg. He was charged with false pretense and violating a city ordinance. On the latter charge he was accused of staging a charity drive without permission of the Welfare Department.

Dr. John Hughes testified he had been solicited on the telephone by a person representing himself to be a Dr. Snyder. Dr. W. J. K. Snyder, who for the past 20 years has been donating his services to the home as house physician, testified at the hearing he had not authorized the use of his name.

W. C. Drake, representing the home, testified Shapiro was to conduct the ball, scheduled to be held in the William Penn Hotel, on May 16, pay all expenses and turn over 25 per cent to the home.

In addition to using Dr. Snyder's name, it was testified, the name of Attorney Norval Daugherty, prominent in Odd Fellow circles, and of the Rev. Dr. John Ray Ewers were used.

G. H. Dennison, of the Better Business Bureau, testified his organization had received numerous complaints of solicitors using names of prominent persons.

PICTURE ON PAGE 15

DARROW NEARS CLOSE OF DEFENSE

Expects to End Case by Thursday; Massie Held Shielding Real Slayer

By JAMES ADAM
International News Service.

HONOLULU, T. H., April 18.—(8:40 a. m., Honolulu time, 1:10 p. m., E. S. T.)—Rapidly marshaling his defense into order, Clarence Darrow announced today that the 'honor slaying' case in behalf of Mrs. Grace Hubbard Fortescue, her son-in-law, Lieut. Thomas H. Massie, and two naval enlisted men would be closed by Thursday.

Two mainland alienists, Dr. Edward Huntington Williams and Dr. Thomas J. Orbison, who will testify to the 'mental blank' that swept over the naval officer when he stood with his gun in his hand questioning Joseph Kahahawai, will be the star witnesses for Darrow.

Kahahawai confessed to Lieut. Massie that he attacked Mrs. Thalia Massie, pretty young wife of the lieutenant, the moment before the mists descended on Lieut. Massie's brain, and he presumably pulled the trigger of his gun, the officer informed the jury.

Prosecutor John C. Kelley announced that as soon as the defense rests he will call his own alienists to combat Darrow's plea of insanity.

Massie Shielding Killer, Prosecution Charges

HONOLULU, April 18.—(AP.)—Lieut. Thomas H. Massie's courtroom statement that he killed Joseph Kahahawai was attacked by the prosecution today with an assertion that the lieutenant was shielding one of the three persons on trial with him for second degree murder.

An insanity defense being laid through Massie's testimony under the guidance of Clarence Darrow, also drew fire. The plea was

(Continued on Page Two, Col. One.)

Hitler Sues Self To Prove Ability

BERLIN, April 18.—(INS.)—In an attempt to clear himself of newspaper charges of incompetence, Adolf Hitler, national Socialist leader, today filed charges against himself for alleged "breach of duty," calling upon the courts to determine whether or not the charges made against him in the recent presidential campaign were justified.

German law provides this means of vindication for political officeholders who consider themselves maligned.

Girl Prison Slayer Must Die May 16

HARRISBURG, April 18.—(INS.)—Gov. Gifford Pinchot today fixed the week beginning Monday, May 16, for the execution of Fred Collins, Beaver County Negro, sentenced to death for the slaying of Betty Hickok, daughter of Dr. Asa L. Hickok, former resident psychiatrist at Rockview Penitentiary. Collins was found guilty of murder in the first degree and was sentenced to death in the Center County Court for the slaying of the girl.

Wins Race

DOROTHY RUTHERFORD

Miss Rutherford, physical education director at far-off Istanbul's Y. M. C. A., who fled thousands of miles by ship and train from Turkey to Washington, Pa., to reach the bedside of her father, the Rev. Dr. Matthew Rutherford. She beat death by only two hours.

TRACE TOLEDO LINDY CALL

TOLEDO, O., April 18.—(AP.)—Information purporting to come from one of the kidnapers of the Lindbergh baby that the child is now in Detroit and will be released safely within a week, was investigated by authorities today.

The new clue was given last night in a mysterious telephone call to the Toledo Times by a man whom police tried to trace, but unsuccessfully.

The man who called said the kidnapers had come to a disagreement and that he wanted Mr. and Mrs. Charles A. Lindbergh, the parents, to be notified not to pay any more ransom.

Giving his name as "Patterson" and his home New York, the mysterious caller informed the Times that a message would be sent within two days to a probate judge in Toledo telling how and where to find the child, safe and well.

"Patterson's" mention of disagreement within the gang conforms, the police pointed out, to much evidence previously accumulated. They expressed the belief that the fact two separate negotiations have been conducted, one in New York, the other in Norfolk, Va., and the failure to return the child when the first $50,000 ransom was paid, were both signs of conflict inside the gang.

3 STRIKERS STRUCK BY BULLETS

Miners Defy Order, Tear Down Barricade Near Adena; One Loses Arm

By AL GOUGH
Staff Correspondent.

CADIZ, O., April 18.—Ohio National Guard troops wounded three striking miners early today as they opened fire on more than 500 strikers and strike sympathizers at the Somers mine of the Goodyear Tire and Rubber Company, near here.

The troops, with gas bombers and machine gun crews supporting the riflemen, blazed away on two sides of the mine as the strikers disregarded barricades and marched through to forbidden territory.

'SHOOT TO KILL'

I heard a militia officer tell his men:

"You are to shoot to kill."

The Somers mine is one of three in this district now under militia protection. On all roads leading to these mines, barricades have been erected, bearing this warning:

"STOP.
"Warning—Keep Out.
"This Road Under Rifle and Machine Gun Fire."

The strikers had marched to picket the mine in protest of operations which were resumed this morning with workmen smuggled in during the night.

MILITIA REINFORCED

When the marchers arrived near the mine they found the militia guard had been strengthened to 200 men by reinforcements from the Third Battalion at Akron.

An airplane from the 112th Observation Squadron at Cleveland was being kept in readiness to aid the troops, officers announced.

All public buildings in Cadiz, where the strikers' headquarters are located, were placed under heavy guard.

The strikers moved toward the mine in trucks and autos and on foot.

The marchers were walking two by two when the first shots were

(Continued on Page Two, Col. Eight.)

Boarder Kills Mother of 6 And Self

CHARLEROI, Pa., April 18.—Mrs. John Lazor, 38, mother of six, was murdered by Tony Yernitski, 40, boarder, who then killed himself in her home in North Charleroi, this afternoon, according to police. A son told police Yernitski shot his mother in the head, then fired a bullet into his own head. The son said he did not know the cause of the shooting. The other children were at school and Mrs. Lazor's husband was at work.

Lawrence 'Red Boy' Sale Withdrawn

DURHAM, England, April 18.—(AP.)—The famous painting "The Red Boy," by Lawrence, was withdrawn at £95,000 (about $350,000) in an auction at Lambton Castle, the home of the Earl of Durham, today.

Some years ago it was reported there was an American offer of £160,000 (more than $750,000 then) for the picture.

Big 'Short-Sellers' Listed for Senate; Quiz Exchange Head

WASHINGTON, April 18.—(AP.)—Nationally prominent names are among the list of short sellers delivered to the Senate Banking Committee by the New York Stock Exchange.

Committee agents said today the list contained orders for 24,000 short sales, but there was some duplication in the list.

A cursory study of the list, committee agents said, did not reveal the name of any member of President Hoover's cabinet, as reported in some quarters today.

The list was withheld temporarily today as Richard Whitney, president of the exchange, was again called to the stand in the committee's investigation of bear raiding.

Appearing again before a capacity crowd, the 43-year-old exchange head defended market practices and denied short selling was a depressing factor.

Whitney testified he had sold short in the past, but not within the past nine months or year. Explaining why he thought short selling necessary, he asserted:

"I believe that short selling is an advantage to the market, because it is an integral part of speculation, the other part being marginal purchasing. Speculation, together with investments, make up the markets of the world.

"To take away one part of speculation or investment leaves the remainder like the man with but one leg. He has lost his equilibrium.

"I don't say short selling will prevent the market going down or put the market up, but without speculation and investment the market cannot exist. Therefore, you can't take away any part of it."

LARRY FRENCH FACES REDS

At Cincinnati—	R.	H.	E.
Pitts.	0	—	
Cincin	0	—	

Batteries — Pittsburgh, French and Grace; Cincinnati, Kolp and Manion.

REDLAND FIELD, CINCINNATI, April 18.—Larry French opposed Larry Kolp on the mound as the Pittsburgh Pirates and the Cincinnati Reds wound up their three-game series here this afternoon.

The Pirates will head for home tonight to prepare for their Forbes Field inaugural on Wednesday.

The game in detail:

FIRST INNING

PITTSBURGH—L. Waner flied to Herman. P. Waner beat out a hit to Gilbert. Comorosky hit into a double play, Kolp to Durocher to Heath. One hit.

CINCINNATI—Douthit flied to P. Waner. Gilbert flied to Thevenow. Herman was called out on strikes.

Says Beaver Falls Police Protected Naughty Show

BEAVER FALLS, Pa., April 18.—An entertainment at which liquor was sold, gambling was practiced and nude women danced was guarded or protected by police and city officials, City Councilman Sam A. Hanauer charged today before City Council.

Hanauer declared he had the word of many prominent persons present at the affair last Tuesday night, that it was degrading. He charged:

"There was open drinking and gambling and nude women cavorted on the stage."

He said two policemen were standing outside the door in uniform and that six others were inside the hall. The party broke down the morale of the Police Department, he said.

Hanauer declared if officials were responsible for the affair they should be compelled to resign.

Mayor C. W. Calvin later declared beyond extra police guarding automobiles, city officials had no knowledge of the affair. He asserted Hanauer was "playing politics." An investigation by the ministerial association is said to be probable.

Today's Sun-Telegraph

	Page
Bugs Baer	15
Claude G. Bowers	26
Bridge Lessons	17
Comics	24, 25
Dr. Copeland	17
Cross Word Puzzle	25
Editorials	26
Finance	18, 20, 21, 22
B. C. Forbes	21
Lissfelt-Music	10
Mark Hellinger	11
Magazine, Fiction	17
O. O. McIntyre	26
"Night Club Lady"	24
Paris Fashions	12
Radio	6
Ripley	19
Will Rogers	15
Helen Rowland	26
Society, Clubs	12
Sports	19, 20
Stage and Screen	10
Walter Winchell	10

Darrow, 75, Ridicules Puritans, Prohibition

HONOLULU, Hawaii, April 18.—Clarence Darrow, daring strategist of criminal trial procedure, today, on the 75th anniversary of his birth, looked back over 54 years of law practice and said that the Nathan Leopold-Richard Loeb murder case in Chicago was the outstanding event of his long and brilliant career, excluding the present "honor slaying" trial which brought him to Honolulu.

Darrow, whose earnest appeal saved Loeb and Leopold from the gallows in 1924 after they entered a guilty plea to the charge of killing Bobby Franks, 14, said he believes now they should eventually be freed, provided a series of mental tests show the thrill slayers to be sane. He added:

"If they are not sane or right mentally they should never get out of prison."

Darrow, known as perhaps the nation's leading defender of the downtrodden, declared society is still struggling with the crime problem, but has not made any material advance in the treatment of crime and criminals during his lifetime. He explained:

"There are too many laws, for one thing. Too many laws cause an increase in crime, but the people never think of that. A glaring example is the Volstead law. How many people observe it? How much crime has it caused? How many people have been arrested and gone to jail because of it?"

Darrow also poked fun at Puritanism and said the world was not getting any better.

Copyright 1932, Universal Service Inc.

DARROW NEARING CLOSE OF DEFENSE IN 'HONOR SLAYING'

MASSIE HELD SHIELDING KILLER

Prosecutor Rejects His Version of Fatal Shooting; Attacks Insanity Plea

(Continued from Page One)

branded by [illegible] Kelley as [illegible]

MASSIE STORY RIDICULED

Kelley [illegible] he would [illegible] resumed [illegible] declared:

"Why Massie did not then kill Kahahawai:

"The ruling [illegible] not say did defendants [illegible] young [illegible] him about [illegible] tenant's wife, however [illegible] Jones was [illegible]

"If Massie killed Kahahawai why did he use Jones' gun instead of his own? It admits that he brought his own gun to the Fortescue house where Kahahawai was killed that morning.

"You get used to a gun like a wrist watch or other personal equipment. So far as Massie knew, Jones' gun was not loaded. Yet he says he used Jones' gun although he had his own with him."

USED JONES' PISTOL

Massie [illegible] day, admitted [illegible] killed the Hawaiian [illegible] Jones' pistol [illegible] his mind were [illegible] Kahahawai saying 'Yes, I have it,' admitted that he and four others attacked Mrs. Massie.

Kelley said:

"Massie has not put forth any insanity case yet nor from his story. The lapse of memory he tells about is not insanity.

"He says he is convinced Kahahawai attacked his wife. According to his testimony the only thing Kahahawai told him was, 'Yes, we done it.' Massie already knew that.

"It is not like you got kicked on the head and had an immediate response. There was nothing like that occurred in the Fortescue house to make Massie insane."

Kelley disclosed that he will use both local and mainland alienist witnesses to refute the insanity plea. The local alienists he named as Drs. Roderic Faus city and county physician, and Stanley Porteus, professor of psychology at the University of Hawaii. They have been in court each day observing Massie. Kelley declined to disclose the names of the mainland alienist.

CHARGES PREMEDITATION

Besides attacking the insanity plea and the Lieutenant's assumption of responsibility, Kelley also assailed the contention that the slaying was not premeditated. He asserted:

"If the defendants did not plan to kill Kahahawai when they took him to the Fortescue house, they made all preparations to do it."

Paris Paper Sees U. S. Near Recovery

PARIS, April 18.—(INS)—The newspaper Le Temps today was on record with the assertion that the United States had passed the critical stage of its financial troubles and now was on its way to a new prosperity.

One of the publication's leading financial writers expressed confidence in American money and declared the recovery would be made without inflation.

German Aviatrix Hurt in Siam Crash

BERLIN, April 18.—(AP)—The German aviatrix, Marga von Etzdorf, returning to Berlin from Tokio, crashed yesterday while attempting to take off from Don Muang Airport near Bangkok, Siam, according to messages received here. She suffered injuries but her condition was not serious. The plane was smashed.

Store Workers Kill Two Cuban Bandits

SANTA CLARA, Cuba, April 18.—(AP)—Two bandits who sought to rob Isidoro Cetino's store near here were shot and killed by Celio Rodriguez and Antonio Gonzales, employes who took advantage of the robbers' carelessness to wrest their guns from them. Rodriguez was wounded seriously and Gonzales slightly.

Educators in W. Va. Name Fairmont Man

FAIRMONT, April 18.—W. E. Bucky, of Fairmont, was chosen president of the State High School Superintendents' and Principals' Association. H. N. Williamson, of Williamson, was elected secretary-treasurer.

Mission Groups Set Huntington Meet

HUNTINGTON, April 18.—The annual conference of the State Women's Missionary Society will be held in Huntington on April 26 to 29. The sessions will be held in the Johnson Memorial Methodist Episcopal Church, South.

Former Orchestra Leader Dies In Milan

MILAN, Italy, April 18.—(AP)—Ferruccio Calellani, former director of the Argentine Philharmonic Orchestra, died here Saturday after a brief illness.

THE FOOD SHOW OPENS -:- By Quin Hall

I BORRIED EDS TRUCK
FOOD SHOW
ALL I GOT SO FAR IS A COOK BOOK
THERE ARE ALWAYS PLENTY OF FOLKS WILLING TO TAKE FREE SAMPLES
?
SOLVING THE HOME FOOD PROBLEM
HAVE YOU SEEN ANY 200 BISCUITS LOOSE?
NAH! I AIN'T EVEN SNIFFED ANY CATNIP!
A COUPLE EXPERTS ALERT IN THE COOKING SCHOOL
BAH!
WHILE A PAIR OF FREE BOARDERS FIND FAULT

APPEAL LOST BY MYERSCOUGH

Thomas Myerscough, once a candidate for District Attorney on the Communist party ticket and four others who appealed their conviction in the Wildwood fatal [illegible] strike [illegible] a year ago today [illegible] their appeal to the Supreme Court. Eighteen were convicted [illegible] being parties. Myerscough was sentenced to serve [illegible] the workhouse and pay $500. The others suffered [illegible] sentences. Those whose appeals were [illegible] Florian Bowers, Victor Mar Fagerlund and Joseph [illegible]

Forty men and two women were convicted [illegible] a battle between [illegible] the Wildwood [illegible] in which one [illegible] was killed [illegible] Zeigler was [illegible] others, including a deputy sheriff, were wounded.

Pair Hit by Train Twice Within Year

CHESTERTON, Ind., April 18.—(AP)—A year ago Mr. and Mrs. Charles Granberg were injured when their automobile was struck by a New York Central train a mile from their farm home.

Last night at the same crossing their car was hit by another train. Doctors said they had little hope for their recovery.

Pittsburgh Sun-Telegraph
Vol. X No. 77
Monday, April 18, 1932
Published evening and Sunday at the office of the Pittsburgh Sun-Telegraph, Telegraph Square, Pittsburgh, Pa. Price: Daily, 3 cents; Sunday, 10 cents.
Entered as second-class matter at the postoffice at Pittsburgh, Pa., under the Act of March 3, 1879.

FAVOR HOOVER'S ECONOMY PLAN

WASHINGTON, April 18.—(AP)—The House Economy Committee today definitely decided to follow its retrenchment program [illegible] one omnibus bill for submission to the House as a part of the legislative department appropriation measure.

In taking this action, the committee followed the proposal of President Hoover. It overrode its chairman, Representative McDuffie of Alabama, who had held out for a separate proposal to cut federal salaries.

Members of the committee said either the McDuffie 11 per cent salary cut proposal or President Hoover's plan for a five-day work week and annual leave without pay for federal workers would be included in the omnibus bill. No action has been taken on these two plans.

BROTHERS HELD IN 11 ROBBERIES

John and Ralph Patterson, of 711 West street, Wilkinsburg, have confessed to 11 store holdups in East End communities, Swissvale police said today.

The brothers were to be given hearings before Swissvale Rankin Wilkinsburg and Edgewood justices of the peace today and in East End police court tomorrow.

Stores the pair admitted robbing, police said, were in Homewood, Wilkinsburg, Edgewood, Swissvale and Rankin.

Patrolman John Hanna, of Swissvale, arrested John Patterson Friday when he found him in the borough loitering near a store which had been robbed some time before. Ralph was arrested the next day and police said both made full confessions after being identified by several of their victims.

Hibben to Speak On Lindy Crime

NEW YORK, April 18.—(INS)—John Grier Hibben, president of Princeton University, will speak on "American Lawlessness, the Lesson of the Lindbergh Tragedy" before the Columbia Institute of Public Affairs next Saturday. His talk will be broadcast.

Hibben, a friend of Col. Charles A. Lindbergh, has visited the latter at his home near Hopewell, N. J., frequently since the colonel's infant son was stolen, March 1.

Theft Suspect Taken After 2-Year Search

A two-year search in connection with the theft in 1930 of a $500 diamond ring in a Lawrenceville district robbery ended with the arrest of Adam Mazuro by Sheriff James Kirk in Cairo, Mich., yesterday. City detectives left last night to return Mazuro to Pittsburgh.

Dr. Sable Returns To City Health Post

Dr. Daniel E. Sable, chief city surgeon, returned to duty today after an absence of two months and a half because of illness. After being in Mercy Hospital for five weeks for a major operation he went to Atlantic City to recuperate.

BUS RATE CURB URGED BY I.C.C. TO AID RAILS

Suggests Greater Use of Highways; Competition in Transportation Harmful

WASHINGTON, April 18 (AP)—The Interstate Commerce Commission today recommended federal regulation of motor vehicles engaged in interstate commerce and that railroads and water lines be encouraged to use the public highways.

The commission's decision, in the form of recommendations which are expected to be transmitted to Congress, makes the following findings:

"That transportation by motor vehicles, buses and trucks, over the public highways is, within certain distances, and in certain respects, a superior service, and that the rail and water lines should be encouraged in the use of this instrumentality of commerce wherever such use will promote more efficient operation or improve the public service.

"That there is substantial competition between rail and water carriers on the one hand and motor carriers on the other for the transportation of both passengers and freight, and that this competition is increasing.

"That such competition is conducted under conditions of inequality, particularly in regard to regulation:

"That a contributing cause, aside from the general business conditions, of the present unsatisfactory financial condition of the railroads, is the existence of unrestrained competition by rival transportation agencies;

"That there is today and probably would be under normal conditions an excess of carrying capacity of existing transportation facilities;

"That unrestrained competition is an impossible solution of the present transportation problem and is incompatible with the aims of co-ordination under regulation;

"That federal legislation relating to the regulation of motor vehicles operating upon the public highways in interstate commerce, is desirable in the public interest."

King and Queen Guests at Wedding

LONDON, April 18.—(AP)—The King and Queen drove down from Windsor Castle today to attend the wedding at Westminster Abbey of Lord Hyde and the Hon. Marion Glyn. He is the son of Lord Clarendon, governor-general of South Africa. She is the daughter of Lord and Lady Wolverton.

Their Majesties conferred an additional honor on the couple by sending separate wedding gifts. The King sent the bridegroom, who is his godson, a magnificent silver bowl. Miss Glyn received a diamond brooch from the Queen.

Chancellor Hinted As Fiance of Pola

CHICAGO, April 18.—(INS)—Chicagoans believed today they had discovered the young millionaire Pola Negri is to marry.

Miss Negri is reported to have disclosed in Pittsburgh that her fiance is a rich Chicagoan now wintering at Montecito, Cal. A check on Chicago social registerites there points to the name of Philip Matthiessen Chancellor, 24, wealthy scion of a Chicago family.

Infant Gains; Now Weighs 30 Ounces

KANSAS CITY, April 18.—(AP)—Charles Bernard St. John is almost a two-pound baby now. The infant, whose weight when he was born, April 4, was estimated by a physician at 16 ounces, weighed 1¾ pounds on his first trip to the scales yesterday. He was weighed by Dr. Albert J. Welch.

Then his parents, Mr. and Mrs. William St. John, hastily replaced him beside the hot water bottle in his crib.

Greensburg Home Burns, Loss $7,000

GREENSBURG, Pa., April 18.—The home of John Tonkay was burned this morning, causing $7,000 loss. Yesterday the William Hays home in Hempfield burned, causing $3,000 damage.

BONUS FRIENDS END TESTIMONY IN HOUSE

Committee Prepares to Hear Foes of Measure to Pay Cash to Veterans

WASHINGTON, April 18 (AP)—Advocates of passing the $2,000,000,000 soldiers' bonus today closed their case before the House Ways and Means Committee and opposition testimony directed by administration and Democratic leaders against the plan will begin tomorrow.

Advocates have spent more than a week in presenting their contentions that inflation of the currency to pay the remaining outstanding on the bonus certificates would prove a spur to business.

DETROIT CITED

David V. Amos, of Detroit, representative of the Wayne County Council of the American Legion, including 52 posts, was today's first witness. Amos said:

"Detroit has suffered greater injury from bad economic conditions than any other area. In the last three years Detroit has spent $25,000,000 on welfare, and this does not include the huge sums spent by private charities."

Representative Sweeney (Dem.), of Ohio, said his constituents were for the bonus payment and that Ohio would receive $117,000,000 if the payment were made. He asserted:

"Better an unbalanced budget than revolution."

Edward C. McConnell, of New York City, said he was a chauffeur for the general staff in France during the war. He said:

"I was one of six assigned to 'Black Jack' Pershing after Eddie Rickenbacker left to go into the service. I was assigned to drive Herbert Hoover when he directed Belgian food relief and drove him for over a year.

"I came down here trying to get a place. I had been a chauffeur in New York for 28 years.

"I saw Lawrence Richey, private secretary to the President, and he advised me to take a civil service examination. I did, and passed it with 97 per cent.

"I went to see Gen. Pershing. His secretary emphasized that I should not ask for work or annoy him with my troubles. I lived up to that promise.

"I believe the only way to help the country is to pay the bonus and let it go to those that need it."

Mrs. C. H. Reiners, Of Millvale, Dead

Mrs. Margaret Reiners, 36, of 921 O'Brien street, Millvale, a lifelong resident of that borough, died yesterday in Mercy Hospital. She was a member of St. Anthony's Catholic Church and several church organizations. She leaves her husband, Charles H.; a son, Robert; a daughter, Rita; her father, Andrew Keim; three brothers and five sisters.

Blown Fuse Gives Police Cars Rest

Police radio squad cars and their crews had a breathing spell for half an hour today while electricians were replacing a fuse on the transformer of the police radio station WPBI. No orders could be radioed to the men, police stations were advised over the teletype tape.

U. S. Contractors Wage Bill Passed

WASHINGTON, April 18 (AP)—The Senate today passed and sent to the House a bill requiring contractors on federal projects to pay at least the prevailing rate of wages.

Elects Career

OLIVE BORDEN

Miss Borden, whose return to vaudeville in New York tonight means separation from her husband, Theodore Stewart, who insists that she give up her work on the stage and screen.

FAMILIES FLEE BRADDOCK FIRE

Four families, including several small children, were routed from their homes early today by a stubborn blaze which partly destroyed two buildings in the Braddock business district.

The fire started in the basement of the Sugar Bowl candy store, at 616 Braddock avenue. The family of J. E. Cerva, proprietor of the candy store, including four small children, were forced to flee their apartments by the flames. Smoke filled the adjacent three-story brick building housing the Hollander Drug Company, forcing three families from their apartments. Damage was estimated at $10,000.

Lost Honeymooners Found Shipwrecked

SAN PEDRO, Cal., April 18.—(AP)—Missing at sea for several days, Dr. and Mrs. Hoot Ralph, honeymooners, were found by coast guardsmen on San Clemente Island last night. Their 50-foot power boat had been wrecked on the shore and they were safe at a ranch house five miles inland.

Ralph, a county lifeguard, and his bride left a week ago for Catalina Island. They were due back here Friday. A search was started after they failed to return.

MILITIA-GUARDED BAR

PVT. JOSEPH REPP, COMPANY K OF 145TH, ON SENTRY POST

A barricade, posted with a militia and a sheriff's notice, similar to the one that marching pickets at Somers mine today pushed over, ignored. This is a Sun-Telegraph picture.

'SHOOT TO KILL' ORDER GIVEN MILITIA

3 Ohio Strikers Wounded As Soldiers Fire on 500 Marchers Defying Ban

(Continued from Page One)

fired. Their leaders insisted they were observing the sheriff's orders, which are that not more than three persons should congregate within a mile of the mine.

PASS BARRICADE

About 200 strikers marched through the barricade at the Short Creek end of the mine. Between 300 and 400 swarmed up the road from Duncanwood, on the opposite side of the workings.

The militia riflemen, now thrown out in skirmish formation, were ordered to fire when the lines of marchers passed the barricades. As the marchers tossed the obstructions aside and continued toward the mine itself, the militia opened fire.

On the Short Creek side, one man was wounded, on the Duncanwood road, two.

I was at the mine office when the firing occurred. As the strikers started an orderly retreat, hailing a little more than a mile away, I told one of the militia officers I would drive down and find if anyone had been wounded.

THREE WOUNDED

There I found that three men had been wounded slightly by the militia rifle fire. They are Elmer Trionfi, 20, of Pines Fork, shot in the leg; Louis Porter, 32, of Bellaire, shot in heel, and Frank Spadaford, 52, of Dillonvale, shot in the arm.

Spadaford's arm was amputated in a Wheeling hospital where he was taken this morning. Soon afterward, Mike Cosmos, 40, of Akron, O., a militiaman, wounded in fighting at the Somers mine on Friday, was placed on the operating table and a leg amputated at the knee.

As I returned toward the mine, a rifleman in the militia lines fired twice at my car. I got out so they might see who I was. They fired two more shots at me, so I thought it was a good time to leave. And I don't care whether that officer ever learns how many strikers his men wounded.

Earlier in the day, the militia had fired on two Columbus newspapermen as they neared the mine, too. They also left in a hurry.

FUNERAL FOR VICTIM

Funeral services were held yesterday for William Kimbell, Bradley miner, who was killed at the Somers mine during a riot several days ago. Almost 10,000 strikers attended the rites. No troopers were there.

In addition to the Somers mine, the properties of the Tasa Mining Company and the Harmon Creek Coal Company, both near Hopedale, were being patrolled by heavy militia details.

The strike was called April 1 by United Mine Workers officials throughout the Eastern Ohio field in protest of wage reductions said to approximate 25 per cent. The new scale was $3.50 a day for day work and 38 cents for tonnage, much lower than the scale under which the Somers miners had been working.

Hawks in Hospital For Plastic Surgery

BOSTON, April 18.—(AP)—Capt. Frank M. Hawks, speed flier, whose nose and jaw were broken when his plane crashed at Worcester, April 7, was brought to the Phillips House of the Massachusetts General Hospital yesterday to undergo operations by a plastic surgeon.

Capt. Hawks was accompanied on the 45-mile ambulance trip from the Worcester City Hospital by Mrs. Hawks and Speed, an Aberdeen terrier.

China's Ice Cream Pioneer Sent to Pen

SHANGHAI, April 18.—(AP)—Paul Crawley, American promoter, was convicted here today of smuggling opium into the United States aboard the U. S. naval transport Chaumont and sentenced to two years in the McNeil Island Federal Penitentiary.

Crawley, known here as "the man who introduced ice cream into China," changed his plea to guilty following his conviction today to make possible a quick sentence.

Mary Astor, Mate Plan Tahiti Voyage

LOS ANGELES, April 18.—(INS)—Mary Astor, the film star, and her husband, Dr. Franklin Thorpe, Hollywood physician, have applied for passports at the Federal Court.

Miss Astor said she and her husband planned to sail in May on their yacht, the Henrietta, for Tahiti, and would return several weeks later via Hawaii. Recent reports said the stork was expected at the Thorpe home.

Two Irish Leaders Die on Same Day

DUBLIN, Irish Free State, April 18.—(AP)—Two prominent figures in Irish politics died yesterday.

Capt. William Archer Redmond, member of the Dail Eireann for Waterford, collapsed and died beside the grave of a friend, while Jeremiah MacVeagh, who was Irish National member of the British House of Commons from 1902 to 1920, succumbed here.

MELLON IN ENGLAND

SOUTHAMPTON'S LORD MAYOR WELCOMING A. W. MELLON

The first picture to reach the United States of U. S. Ambassador Andrew W. Mellon in England as he was en route to his new duties at the Court of St. James. Here Mayor Woolley extended welcome. This is a Wide World News Photograph Service picture.

Convict's Letter Forecast Death Battle in Pen

A letter intercepted by city detectives from George Thompson, an inmate of Western Penitentiary, to a brother, revealing that he feared he would be killed, will be introduced at the inquest Thursday into the double slaying in the prison yard, April 7.

Thompson's two fellow inmates, Martin Connelly, 29, and Michael Farrare, 21, both of Pittsburgh, the latter a so-called "thrill slayer," were stabbed to death by James Gordon, also a convict, who was himself stabbed, according to police.

Thompson wrote, on April 5, speaking of Gordon's release from solitary confinement after apparent inter-gang trouble:

"I think they are trying to get me killed because that gang is absolutely insane. He (Gordon) has attacked three or four men in here with hammers, knives and clubs, and they let him get away with it with only a few months of being locked up. He tried to kill me some time ago. They let him out last night. Come down at once."

Detectives reported their investigation indicated Gordon was attacked first before disarming an assailant and stabbing the two victims.

MOB LYNCHES SLAYER OF GIRL AT SCENE OF CRIME

CROWD KIDNAPS DEPUTY, THEN RAIDS JAIL

Killer on Verge of Doom Stolidly Admits Guilt, Says He Expected Fate

International News Service.

ST. FRANCIS, Kan., April 18.—An infuriated mob of 1,500 men kidnaped Richard Read, 53 year-old farmer, from his jail cell here early today and hanged him to a tree near the spot where he had attacked and murdered 8-year-old Dorothy Hunter.

First the crowd, traveling in automobiles, seized Deputy Sheriff J. H. Indos, of Cheyenne County, drove him out into the country and forced him to surrender the keys to the jail.

Then the mob returned to the prison and, overwhelming the jail keepers, kidnaped Read.

A wall of the jail building was broken down by the mob as it pressed toward its objective.

TAKEN TO DEATH SCENE

Binding the prisoner, the shouting crowd swept him out of the jail and pushed him into an automobile. Through the heavy Kansas night the long caravan of cars proceeded along the road to a spot near Achielles, where the Hunter girl's body was found in a haystack last Saturday.

According to eye-witnesses of the lynching, Read met his fate stolidly and without pleading for his life. After the heavy rope noose was slipped over his head and the other end fastened to a limb of the tree, ringleaders of the crowd asked Read if he had anything to say before going to his death. He replied:

"Boys, you have the right man. I did it. But I was drunk at the time."

EXPECTED LYNCHING

Just before Read was jerked up from the ground to die, according to eye-witnesses, he mumbled:

"I knew you were going to hang me."

The hanging culminated two days of fast-spreading indignation throughout the countryside against the farmer. Yesterday he was saved from the fury of a mob when he was spirited away from the jail at Colby and brought to the local prison. The crowd had threatened to storm the Colby jail.

The transfer of the confessed murderer from one jail to another proved futile, for within a few hours the mob of farmers and townspeople learned that he was here and appeared before the Cheyenne County Jail.

Some of the men were armed, according to Deputy Sheriff Indos, who said they forced him to surrender the keys at the points of revolvers.

Kidnaped Girl Returned, Man's Arrest Reported

WILMINGTON, Del., April 18.—(AP)—With Hilda Brodsky, 8, returned to her home unharmed, one man was reported under arrest today in connection with the kidnaping of the girl, and a known underworld character was being hunted in Philadelphia. Police, however, denied there had been any arrest.

The girl, daughter of Mr. and Mrs. Harry Brodsky, who was lured into an automobile while on her way to school last Friday, was handed over to Philadelphia police yesterday.

The abductors took the child to the Rev. Joseph M. Pugliese, rector of St. Mary Magdalene De Pazzi church in Philadelphia. Brodsky said no ransom had been paid and no immunity promised.

Hilda was taken to Philadelphia immediately after being lured into the automobile by a man and a woman. She was kept in that city until the abductors apparently decided the trail was getting too warm and turned her over to Father Pugliese and his assistant.

Better City Observes Quake Anniversary

SAN FRANCISCO, April 18.—(AP)—A greater San Francisco, risen from the ruins of disaster, was the keystone of a program today in observance of the 26th anniversary of the city's earthquake and fire which claimed more than 500 lives and destroyed property valued at $400,000,000. At a luncheon sponsored by the Junior Chamber of Commerce, civic leaders pointed to skyscrapers and busy streets in proof San Francisco had risen.

Find Brother-in-Law Of Markham Dead

NEW YORK, April 18.—(AP)—Daniel M. Murphy, literary agent and brother-in-law of Edwin Markham, the poet, was found dead in his East Thirty-first street apartment today. Physicians said he had suffered a stroke and had been dead since Saturday.

Markham, notified of the death, interrupted a lecture tour in Indiana and started back to New York.

Joan Bennett Made 'Colonel' of Artillery

LOS ANGELES, April 18.—(AP)—Diminutive Joan Bennett, film actress, who couldn't buy a regulation Sam Browne belt small enough to fit her, is to be made an honorary colonel of the 347th Field Artillery, United States Army.

Permission to pin the silver eagles on the actress' shoulders was received by Col. Jean Allard Jeancon, who said the ceremony would be held at a Hollywood banquet April 30.

CAMERA ABROAD WITH TROUT-FISHERS

Photo by Pittsburgh Sun-Telegraph.

JOSEPH H. GERST, JUNIOR AND SENIOR, BEECHVIEW . . . , THEY HOOKED 15 IN LINN RUNN

TROUT CATCHES DISAPPOINT

The first weekend of the opening of trout season was a disappointment to Pittsburgh fishermen. Catches were few and far between, in the Ligonier Valley. Experienced fishermen say the weather was the worst they have seen in many a year. Friday, the first day of the season, the thermometer registered 10 degrees above zero along Linn's Run. The melting snow was also a hindrance for the luring of the fish, fishermen said.

Joseph Gerst, Jr., of Beechview was envied by all fishermen in the valley. He celebrated his twelfth birthday by making the first catch of the season in that section. He and his father, Joseph H. Gerst, caught 15 trout the opening day.

The approaching warmer weather will bring a great many fishermen to mountain streams, it was predicted by experienced sportsmen.

Photo by Pittsburgh Sun-Telegraph.

MISS FREDA PENKOVA, EAST PITTSBURGH . . . 'LONE WOLF' AND ONE OF THE FEW WOMEN

FEDERAL COAL CONTROL HIT

WASHINGTON, April 18.—(INS)—Representatives of eight large coal consuming organizations today protested to the Senate mining committee against creation of a federal coal commission.

The organizations declared the Davis-Kelly bill creating the commission would add $11,000,000 in taxes annually to the cost of producing coal. The witnesses estimated an increase of $1 a ton in the cost of bituminous coal.

C. E. Bockus, New York City, president National Coal Association, said:

"I know of no single operator in Virginia, where the mines of my company are located, who is not opposed to the passage of the Davis-Kelly bill."

The eight consuming organizations were: American Gas Association, Association of Railway Executives, Baltimore Association of Commerce, Chamber of Commerce of the United States, National Association of Manufacturers, National Electric Light Association, National Retail Coal Merchants Association and Railway Business Association.

Betrayed by Wire, Fugitive Held Here

Arrested in a downtown bus station, Richard Gibney, 29, alias R. Gibbs, of York, was being held by detectives here pending the arrival of authorities from York who say Gibney is charged with embezzlement of $20,000. Gibney was recently arrested in Reno, Nev., police said, and escaped Saturday in Fort Wayne, Ind. After his escape he telegraphed his wife, it is said, York detectives notified Pittsburgh detectives who arrested Gibney.

Jail Term Given Man for Slaying

August Delpiere, of Arlington, N. J., pleaded guilty to a charge of murder in Criminal Court today in the fatal stabbing of William C. Louden, 26, of 1030 Banksville road, in a fight over two girls in Federal street, last September 2. Visiting Judge J. Frank Graff fixed the degree at voluntary manslaughter and sentenced Delpiere from 18 months to three years in jail.

POLITICIAN GETS DOPE TERM

James Lancia, of Bedford avenue, former Republican district chairman in the Second Ward, and two others, were given jail sentences and fined $50 each, charged with violating the narcotic laws, in Federal Court today.

Lancia was given six months; Joe Lacastro, of Bustrick way, six months, and Salvatore Corselle, of Suismon street, North Side, one year.

All were convicted in two trials in February of conspiracy and of selling and possessing narcotics. Sentence was imposed today by Judges F. P. Schoonmaker and Nelson McVicar after motions for new trials had been withdrawn.

Illness of 1,500 Traced to Insect

SANTA PAULA, Cal., April 18.—(AP)—Larvae from the midas fly, blood-sucking insect common to river waters, was blamed today for the illness of nearly 1,000 residents of this city, stricken in the past four days with stomach disorders.

Dr. J. A. King, county health officer, said a study of water samples taken from Santa Paula city hydrants filled from Santa Paula Creek, disclosed the existence of the larvae.

Seek Student Lost At Seashore Picnic

GLOUCESTER, Mass., April 18.—(AP)—Search was continued today for F. Winchell Reeve, Massachusetts Institute of Technology junior, who disappeared Saturday night during a picnic party on the rocks at Eastern Point.

Reeve's father, Frederick E. Reeve, of Western Springs, Ill., a wealthy Chicago business man, was en route here to take charge of the search. It was feared the youth was drowned.

Boy Flings Off Flaming Coat, Dog Saves Building

KANSAS CITY, April 18.—(AP)—Maggie Doodlebug, year-old Boston terrier, is a fire fighter.

She had been trained to put out burning cigarets and paper, but was equal to a more severe test when her young master's clothes caught fire from a gas heater yesterday.

The boy, Lester Warrensburg, 10, threw his flaming coat into a corner containing the dog's bed.

By the time he extinguished the flames in his other garments, Maggie Doodlebug had tramped out the fire in the corner and perhaps averted an apartment fire.

Both were burned. The boy is confined to bed. The dog is up and around.

AIMEE REFUSES TO VIEW PRIZE PAINTING

Characterizes as 'Untrue' Art Work Showing Dollar Sign Over Angelus Temple

LOS ANGELES, April 18.—(AP)—A flat refusal to view the prize winning painting, "Apparition Over Los Angeles," was voiced today by Mrs. Aimee Semple McPherson-Hutton, evangelist, and her husband, David, choir singer.

The painting depicts Angelus Temple, where Evangelist Hutton holds forth, overshadowed by a cloud bearing a dollar sign.

It was painted by Barse Miller, vice president of the California Art Club. The club extended the Huttons an invitation to view it.

The evangelist characterized the painting as "untrue and in poor taste."

Because the subject matter was "too controversial," the painting was barred yesterday from the Los Angeles Museum. Previous to its showing there, the painting had been awarded the Clara B. Dyar prize for "the best interpretation of the Los Angeles scene."

THE WEATHER

Local Forecast

Fair tonight; Tuesday, increasing cloudiness with slowly rising temperature. Lowest temperature tonight about 35 degrees.

Hourly Temperatures

Temperature and Precipitation

Bulletin

Weather Conditions

River Conditions

2D BANK DEATH TRIAL OPENS

The trial of Mike Mamula, 32, of Youngstown, O., the second man to face a jury in two weeks for the killing of Charles McFarland, 32, cashier of the Allegheny Valley Trust Company, at Verona on December 6, 1930, started in Criminal Court today.

Matt Hadok, 34, of Youngstown, was found guilty of first degree murder last week for McFarland's death, which occurred during a holdup which netted the robbers slightly more than $1,000.

The state charges Mamula drove Hadok's getaway car and is asking a first-degree verdict against him.

JAP WARNING AIMED AT RUSSIA

'Serious Consequences' to Follow Further Bombings, Tokio Spokesman Asserts

BY JAMES R. YOUNG

International News Service.

TOKIO, April 18.—The strain of relations between Japan and Russia reached a new tenseness today as Tokio heard many startling reports from Manchuria.

Coincident with the report of the Japanese consul at Harbin that the recent bombing of a Japanese troop train south of there was due to Russian Communists, a spokesman for the Japanese foreign office warned that "serious consequences would follow" if the train bombing reiterated.

The Harbin report, confirmed Tokio that the feud between Russian and Japanese in Northern Manchuria has reached an alarming stage through reports that the Soviets are preparing for a clash along their Siberian border.

The foreign office spokesman declared Japan had not closed her eyes to the fact that Russians are dissatisfied with Japanese activity in North Manchuria because of its effect on Communism and Red influence. The spokesman said:

"We are not sending troops to the border, but militarists are watching Russian preparations."

Pointing out that the Russians are reported to have concentrated nine divisions, totaling 70,000 men, in the Pogranichnaya district near the Siberian border, the spokesman declared these Soviet troops would readily annihilate the Japanese forces there, consisting of only two divisions unless they were heavily reinforced.

He said:

"Japan does not desire to attack, but fighting is possible if the Soviets attack the Manchurian state's troops as they did in 1929, causing action by Tokio."

MOSCOW, April 18.—(INS)—The Russian press is growing daily more hostile in its attitude toward Japan and Japanese militarists, who are accused of imperialistic designs in the Far East.

The semi-official Izvestia declared today:

"The links in a chain of provocations are being forced rapidly. Evidently the adventurers in Manchuria are in a hurry.

"We are observing in Japan all the typical elements of moral preparation for war."

THOUSANDS DIE IN CHINA QUAKE

SHANGHAI, April 18.—(INS)—Tens of thousands of Chinese were wiped out in a severe earthquake which shook the northern part of Hupeh Province on April 6, according to reports received here today.

The reports, which were meager, said in many cases whole villages were leveled, while the bodies of victims still lay about untouched.

The regions involved were left virtually without communication with the outside world.

Spinach Hailed As Eyesight Aid

OKLAHOMA CITY, April 18.—(AP)—Spinach may be what your failing eyesight needs.

A diet of fruit, milk, spinach and other greens as well as daily dozen for the arms are suggested as aids to eyesight by Oklahoma optometrists convening here today.

104 Saved, Undertow Fatal to One Bather

LOS ANGELES, April 18.—(AP)—One bather was drowned and 104 others were rescued from heavy surf along Southern California beaches yesterday. The drowned man, Guy Forbes of Los Angeles, was caught in an undertow near El Segundo.

DRY DIRECTOR BACKS AGENTS IN KILLING

Not Guilty of Crime, but Don't Measure Up to Standards, Woodcock Says

WASHINGTON, April 18.—(AP)—Amos W. W. Woodcock, prohibition director, in a statement today said he believed Prohibition Agents N. D. Heaton and L. C. Smith, who shot and killed Marion McClothlin at Dallas, April 8 were not guilty of any crime, but had not measured up to the standard set for prohibition agents.

Woodcock said the matter of guilt was one for the courts to determine, but information in his report was that the men fired "in self-defense" and "anyone has a right to defend his life."

The Director said that since the shooting he had learned that Smith had previously been convicted of manslaughter. He said that the conviction was unknown to the Civil Service Commission which qualified him and that he knew nothing of his record.

Agent Heaton, he said, seemed to have been the prime mover in events which caused the tragedy and had attempted to arrest a person for whom he had no warrant. He ordered both agents suspended.

WOMEN SUBMIT DRY DEMAND

WASHINGTON, April 18.—(AP)—Rigid enforcement of prohibition and ample appropriations to carry it out were demanded today by the Women's National Committee for Law Enforcement, meeting here.

These demands, expressed in resolutions adopted by the committee's executive body, were carried to Congress by hundreds of women prohibition supporters, headed by Mrs. Henry W. Peabody of Massachusetts and Florida.

The resolution declared "we deplore persistent attacks on the Constitution, the supreme law, by a minority in Congress, sworn to support and defend the law who are acting in the interest of the return of the outlawed liquor traffic."

Opposition to repeal of the Eighteenth Amendment, modification or any weakening of the Volstead act also was expressed.

600 Go on Strike At Avella Mines

WASHINGTON, Pa., April 18.—Miners employed at three plants in the Avella district have walked out under leadership of officials of United Mine Workers of America.

Two hundred men at Aurora mine of the Duquesne Coal Company failed to report for work Saturday morning. Workers at P. & W. mine, of the Pittsburgh Terminal Coal Company, 280 in number, and 150 at the Paxton mine of the Leech Farm Coal Company joined the Duquesne Company strikers.

Restaurant Held Up By 2 in Ambridge

AMBRIDGE, Pa., April 18.—Two armed men entered the Cosmopolitan restaurant at 329 Fourteenth street early today and after ordering a cup of coffee, held up and robbed Thomas Daniels, waiter, of $160, according to police report.

Daniels told police he was alone in the restaurant when the pair entered and forced him to open the cash register.

Homemade Boat Upsets, Two Drown

PHILADELPHIA, April 18.—(AP)—When their home-made boat, with an outboard motor, overturned on the Delaware River yesterday, Elmer Bintner and Charles McKeel were drowned.

Futile attempts to save them were made by Bintner's brother, John, and Howard Ayers, who had been watching from a wharf.

Operation Success For Archduke Otto

BRUSSELS, April 18.—(AP)—The Archduke Otto of Hapsburg, pretender to the Hungarian throne, was operated on for appendicitis yesterday at Steenockerzeel Castle, where he resides in exile. A noted Vienna surgeon officiated, and it was stated the operation had been completely successfull.

Burglar in 'Shorts' In Chief's Building

ST. LOUIS, April 18.—The "Shorts" burglar, an elusive figure who has invaded St. Louis homes for six months, dressed only in underwear, pulled his latest job in an apartment under that occupied by Chief of Police Joseph Gerk. He also burglarized two other homes.

11 New Cases Put Under Quarantine

The City Department of Health today reports 41 new cases in quarantine as follows: Scarlet fever, 15; diphtheria, 1; whooping cough, 13; mumps, 3; chicken pox, 4, and pneumonia, 5.

Photo by Pittsburgh Sun-Telegraph.

WILLIAM MELVILLE, 9, LIGONIER, AT FLAT ROCK . . . 'GEE, THERE'RE NO BITES AT ALL!'

Lotta Crabtree Honored in Church

CHICAGO, April 18.—(AP)—A memorial service was held yesterday in St. Stephen's Church for Lotta Crabtree, famous actress, whose name is commemorated in the church with a stained glass window bearing the words "Presented by Lotta."

The service was conducted by the Rev. Irain St. John Tucker, pastor. It was he who telegraphed the administrator of Miss Crabtree's $4,000,000 estate offering to take the window when the New York church to which she had willed it refused it because of the caption.

Mexico Halts Radio Snarl With U. S.

MEXICO CITY, April 18.—(INS)—Eight of Mexico's strongest radio broadcasting stations were silent today upon order of Gen. Miguel Acosta, minister of communications, who charged their indiscriminate broadcasting had interfered with American programs.

Complaints had been received from all over the United States, Acosta said.

Photo by Pittsburgh Sun-Telegraph.

BOOTED FISHERMEN IN THE BUBBLING, MOUNTAINOUS LINN RUN IN THE ALLEGHENIES

WEST AWAITING ROOSEVELT SPEECH

New York Chief Expected To Reply to Smith Attack In Address at St. Paul

ST. PAUL, Minn., April 18 (AP)—[illegible] northwest tonight today at Governor Roosevelt, of N[illegible] dered [illegible] an echo [illegible] speech and the [illegible] tion taken [illegible] Alfred E. [illegible]

For [illegible] ing one [illegible] dresses [illegible] paign [illegible] denounc[illegible] "demag[illegible] a spee[illegible] miles [illegible]

The G[illegible] cluding M[illegible] this morn[illegible] sever[illegible] Minnesota [illegible]

SILENT ON TOPIC

There was [illegible] about pu[illegible] in Chicag[illegible] here. It was [illegible] viewers [illegible] portance [illegible] did politic[illegible]

He began [illegible] script up[illegible] was not [illegible] party wh[illegible] velt took [illegible] cago to re[illegible] leaders and [illegible] $100,000 pa[illegible] Century of Progress[illegible]

EXPLANATION PROMISED

The remarks [illegible] aimed at [illegible] were occasioned by a [illegible] New York [illegible] about 10 days ago [illegible] Gov. Roosevelt pr[illegible] a more detailed explanation [illegible] the points he had [illegible] Resolution of the farmer [illegible] relief to small banks and home owners and a revision of [illegible]

It was regarded [illegible] that explanation especially [illegible] the agricultural p[illegible] would be forthcoming today and the grain country [illegible] of which states—Iowa, Nebraska, Wisconsin and North [illegible] have given Roosevelt [illegible] dorsement for the Democratic presidential [illegible] to hear of agriculture and of Governor Smith.

INDEPENDENTS PLAN RALLIES

Nightly meetings are scheduled this week throughout Allegheny County in behalf of the Independent Republican Legislative ticket which has added another name to its slate with indorsement of Frank G. Anderson in the First District. Except for the Ninth District and one place in the Tenth the Independents now have a complete roster of candidates in every district.

William A. Walker and Albert B. Davison, Independent candidates in the Thirteenth District, will speak tonight at Etna High School, and at a meeting in John Morrow School, North Side, under the auspices of the League of Women Voters. Herman P. Young and Anthony Lucas, Eighth District candidates, will appear.

Dale T. Lias, Independent candidate in the Fifth District, is to speak over KQV at 8:30 tonight, as well as at Baxter School, where the Rev. James R. Cox and Henry Ellenbogen, congressional candidate in the Thirty-third District, also will appear.

Estep to Address G. O. P. Mass Meeting

A Regular Republican mass meeting will be sponsored by the Linwood Athletic Club tonight at 1513 Lincoln avenue. Scheduled speakers include Congressman Harry A. Estep, Safety Director James M. Clark, Recorder of Wills Joseph N. Malady, state campaign manager for Senator James J. Davis, and Assemblyman Max J. Spann.

Returned

HILDA BRODSKY, 9

Hilda, the kidnaped Wilmington, Del., school child kidnaped on the street, returned to her parents without ransom, through a Philadelphia priest. This is an International News Photograph Service picture.

FOOD EXHIBIT OPENS TONIGHT

With a larger number of exhibitors than ever before, and with many additional features, Pittsburgh's annual Food Show and Household Appliance Exposition will open tonight in the newly decorated Motor Square Garden for a two weeks' run.

President of Council John S. Herron and James V. Loughran, secretary of the Retail Grocers Association of Allegheny County, which is sponsoring the show, will open the exposition with brief addresses. Mr. Loughran is manager of the show. Charles Wolff, president of the association, will also speak.

Two Willys-Overland sedans will be given away during the run of the show.

Other features include afternoon and evening cooking school classes, culinary exhibitions, fashion and style show, a cake baking contest and a public marriage. The bride and groom will be Miss Eleanor Pederson, 18, of 1315 Grandview avenue, North Braddock, and Ted Doubly, of 1931 Pallas avenue, North Braddock.

Business Men Urging Election of Flinn

A committee of 50 business men of Pittsburgh have organized to enlist support for the candidacy of Ralph E. Flinn for Auditor General of Pennsylvania, according to announcement from headquarters of the Independent Republican ticket, Magee Building.

It stated that the members of the committee have been intimately acquainted with Flinn for years, have associated with him in business and social life and regard him as being qualified in every way to conduct the office for which he is running with efficiency, honesty, economy and for the interest of the people of the state.

M'BRIDE BOOSTS BUTLER TO CHURCHES

Victory Over Davis Vital for Prohibition, Anti-Saloon Leader Writes Pastors

HARRISBURG, April 18 (AP)—The senatorial campaigns of Senators James J. Davis and Gen. Smedley D. Butler today entered their final week with the prohibition issue brought into sharp relief by an Anti-Saloon League [illegible] of letters sent to pastors throughout the state.

Gen. Butler, [illegible] stock [illegible] Davis, [illegible] Harrisburg [illegible] while Senator Davis [illegible] Wilkes-Barre, Butler is a dry, while Davis is campaigning on a non-[illegible] platform.

LETTERS TO CHURCHES

The letter that the Butler Davis [illegible] will have a tremendous bearing [illegible] the outcome of prohibition [illegible] was expressed by Anti-Saloon League [illegible] Letters to Pastors [illegible] at a conference over the signature of Dr. F. Scott McBride, general superintendent.

McBride wrote that the league is greatly concerned about the Pennsylvania primary election and added:

"The issue is clear cut. Gen. Butler is a dry. Senator Davis has accepted the ultimatum of the Vare machine and has come out for modification. We need men like Butler in the Senate who will stand four-square for prohibition."

Gen. Butler was accompanied today by Gov. Pinchot who will [illegible] tomorrow to Bradford County to speak in behalf of his wife's campaign for Representative Lydia T. McFadden's place in Congress.

COLLINS AGAIN ACCUSED

Charges that Democratic State Chairman John R. Collins is attempting to stop Roosevelt by [illegible] a plea for all uninstructed and [illegible] Pennsylvania [illegible] delegation to the national convention were renewed yesterday by Warren Van Dyke, head of the Stop Roosevelt [illegible] for President League.

Ad Club to Hear Broadcasting Head

Final talk of a series under auspices of the Advertising Federation of America will bring Frank A. Arnold, director of development, National Broadcasting Company, before members of the Pittsburgh Advertising Club at their weekly luncheon Tuesday in the William Penn Hotel. Mr. Arnold will stress the fact that market leadership is held only at the cost of aggressive advertising and sales programs.

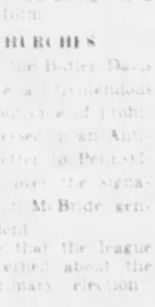

Mr. Arnold

Stadtfeld to Speak In Crafton Tonight

Superior Court Judge Joseph Stadtfeld, candidate for a full term, is scheduled to address a meeting of Independent Republicans tonight in Crafton High School. Another meeting of Independent Republicans will be held tonight in Hillsdale Avenue School, Dormont, at which County Commissioner C. M. Barr is expected to speak.

Other candidates scheduled to appear at both meetings are Dr. Thomas M. Heard, candidate for Congress in the Thirty-fourth District, and these candidates for the Legislature in the Twelfth District: J. R. Herring, E. L. Bladel, H. C. A. Hofacker and R. L. Thompson.

GROTTO HOME FACES TWO SUITS

Plaintiff Charges Damage to Property

Over the gala events which marked the dedication of the new Islam Grotto, East Montgomery avenue, North Side, hung the shadow of two civil suits filed by Mrs. Clara Carlin Flinner, of 4014 Brighton road, for property damages and electricity.

In a $25,000 joint suit against the Grotto and R. E. Harris, contractor, Mrs. Flinner, daughter of Thomas Carlin, former North Side foundryman, charges her property at 111 E. Montgomery avenue was damaged beyond repair by excavations for the new Grotto building.

In an additional complaint suit she also charges a $1,000 encroachment of the new Grotto building on her property. The suits came after several years of controversy and [illegible] negotiations between Mrs. Flinner and Islam Grotto officials, she said. She continued:

"Several years ago I was offered $25,000 for my property by a committee from the Grotto. I told them I would sell for $24,000, because I was interested in the fine new building for the North Side. I was to receive $1,000 hand money, but the negotiations were verbal and I learned the Grotto decided not to buy."

The Grotto building, it is charged, takes away her 14-foot alley and back entrance, and is built up against her foundation with only a thin tar paper be-

MRS. CLARA CARLIN FLINNER . . . WALLS SPREAD AN INCH!

Photo by Pittsburgh Sun-Telegraph

tween. [illegible] she repapered and [illegible] the entire house for a new [illegible] but before the process was finished the walls began cracking, water pipes burst and windows [illegible] as the foundation began to crumble from the Grotto excavations, she declared.

She applied to the City Building Inspector's office without avail for more than two months, she said. Finally three city engineers came, inspected the place, and left without comment, she asserted. Mrs. Flinner has engaged a corps of engineers who are conducting tests on what she believes to be her doomed house.

The Donahoe Label Protects Your Table

Why GOOD coffee is CHEAP at DONAHOE'S

ON MARCH 16, 1931, WE ADVERTISED IN THE PITTSBURGH PAPERS: "Coffee in Brazil is in a highly chaotic condition—prices are demoralized, everything pertaining to coffee is topsy-turvy and good Brazilian coffee is actually being exported for less money than it costs to grow it."

On the same day—March 16, 1931—we discontinued our lowest-priced coffee, and began to sell our My-Te-Good Coffee, at a lower price than the lowest-priced coffee we had ever sold before—this because we saw the trend of the market—and had bought "good Brazilian Coffee for less money than it cost to grow it."

Meanwhile other coffee merchants keep prices up—they held on and on—they did not pass on to the public the advantages gained through the demoralization of the Brazilian coffee market. For weeks and weeks, for months and months—Donahoe's were the ONLY large coffee merchants in Pittsburgh selling coffee at the price it should bring based on wholesale coffee prices in Brazil.

Then came the United Press dispatch from Rio de Janeiro that FIVE THOUSAND TONS of Brazilian Coffees had been dumped into the Atlantic Ocean on June 6, 1931, and now—slowly, reluctantly, other coffee merchants in Pittsburgh began to slightly lower prices.

In July, 1931, the Tea and Coffee Journal wrote: "The destruction of this enormous amount of coffee—five thousand tons—which, despite its huge bulk, is infinitesimal when compared to the millions of bags of coffee stored in Brazilian warehouses, is the first wholesale disposal of the 45,000 tons of coffee which the government proposes to remove from the market by throwing it into the sea."

Then came the burning of coffee in the Allemoa Swamps, Brazil. On June 18, 1931, the National Coffee Council announced that 454,663 bags of Coffee had been destroyed and that they would continue to burn up an average of 5000 bags of coffee daily to improve the condition of the industry.

the Brazilian Government has destroyed OVER

300,000,000 lbs. of COFFEE

during the past year--and it is still burning coffee

—now you KNOW why Donahoe's coffee has been CHEAP since March 16, 1931, and why all coffee should have been cheap since March 16, 1931, wherever good coffee has been sold.

Fifth Avenue Coffee
—formerly 3 pounds $1.45.
3 lbs. for 69c
—we'll match it against ANY coffee sold in America, no matter what the price.

MY-TE-GOOD Coffee
—formerly 3 pounds $1.25
3 lbs. for 50c
—the blend on which we built our reputation as sellers of GOOD coffee.

Buy Donahoe's coffee today or tomorrow—give it a trial, if it does not please you better than any other you've ever tasted, bring back the unused portion and Donahoe's will cheerfully refund your money.

You'll like Fifth Avenue Eggs
—finest sold in America

2 doz. for 55c

There are whiteshell eggs AND WHITESHELL eggs! Some whiteshell eggs are sold for less money than Donahoe's PAY for Fifth Avenue Eggs—large, white, INFERTILE. Compare Fifth Avenue Eggs with ANY other eggs sold in Pittsburgh—you will be surprised and amazed at the difference in quality and flavor.

Sale--MY-TE-GOOD Eggs
—a REAL bargain at
19c a dozen

—EXTRA FIRSTS—the highest grade quoted on The Chicago Mercantile Exchange Bulletins—browns and whites—graded for freshness, size, cleanliness, fullness of shell and light color of yolk—every egg guaranteed absolutely FRESH—they are high-grade table eggs.

Great Sale-Fine Jellies
Lutz & Schramm and Red Wing—two of the finest jellies made
2 10-oz. glasses for 27c dozen glasses 1.50
Crabapple, Quince, Currant, Mint, Grape, Raspberry, Blackberry, Plum and Strawberry—regular price is 18c a glass.

Best Spanish Queen Olives
—buy them out of the huge casks in which they are shipped from Spain ..... 23c pt.

Loin Lamb Chops 39c lb
—always a treat—special.....
Rib Lamb Chops 32c
—they're a bargain at this price.....
Shoulder Chops 22c lb.
—Sirloin, too—GENUINE lamb, at
Lamb for Stew 2 lbs. for 25c
—will make a tasty dish.....

Here's a bargain--Fresh Rhubarb Pies
—with that "fresh-from-the-oven" fragrance that tempts the appetite—40c size, very special, EACH **25c**

Also Fresh Apple, Raisin and Apricot Pies, each 25c

Fine French Pastry 39c
—popular individual desserts, dozen.....
Best Danish Pastry 39c
—delicious coffee rolls—dozen.....
Round Cinnamon Cake 5c
—always sold at 10c—EACH.....
Fresh Fruit Tarts 4 for 25c
—last year 10c each—special.....

Lowest price we've ever sold
MY-TE-GOOD Nut Margarine

10c a pound carton **3** 1-pound cartons **29c**
—freshly made from rich cocoanut fats—scientifically churned in pasteurized cream; economical, satisfying!

Those delicious DONAHOE Sweet Doughnuts
—light as the froth on the waves. At this price the capacity of our bakeshop will be taxed to make 'em fast enough. **15c doz.**

Carlsbader Cinnamon Cake 19c ea.

Fresh Louisiana **STRAWBERRIES**
2 pints for 39c
—Saturday they were selling at 29c a pint, earlier in the week at 35c a pint. This is the first time in weeks we've been able to offer strawberries at so low a price.

PRICES GOOD MONDAY AND TUESDAY
where only the BEST is good enough—
Donahoe's
"On the Avenue"
The Conveniently Located Food Store

Combination Sale
1 large pkge. of Gold Dust Washing Powder and 1 can of Gold Dust Scouring Powder 18c value, both for.. **19c**
Make-Clean Cleaner 29c
—formerly $1.00—the 5-pound pail

Another Convenient Store—421 SMITHFIELD ST.

TRI-STATE TYPO GROUP ELECTS

The Tri-state Typographical Conference at the closing session of a two-day conference in Hotel Schenley yesterday selected Cumberland, Md., for the next meeting in October. Samuel Harris of Wheeling was elected president to succeed T. J. Little, of McKeesport, and Clyde Slick, of Johnstown, was named secretary-treasurer.

Speakers included Charles P. Howard, president of the International Typographical Union; John A. Phillips, president of the Pennsylvania Federation of Labor; Peter Bollenbacher, Pittsburgh conciliator for the State Department of Labor and Industry, and H. I. Woodmansee, president of Local No. 7.

Among problems discussed was unemployment and means of overcoming it.

Outburst Interrupts Mussolini Play

BERLIN, April 18 (AP).—A dispatch from Warsaw to Wolff's News Agency said the opening performance there of Benito Mussolini's play "Campo Di Maggio" was interrupted last night by Anti-Fascists, who showered the audience in the National Theater with handbills and shouted:

"Down with the dictatorship."

Police were unable to curb the outbreak but arrested four persons after the show.

Oakland School To Stage Cantata

Pupils of Holmes School, Oakland, will present a spring program Wednesday afternoon. A cantata, "The Promised Land," by the seventh and eighth grades and a play, "Singing Strings," by the eighth grade are to be features.

OBITUARY

Cowan Funeral

Funeral services for Milton E. Cowan, 65, who died yesterday, will be held in his home, 3070 Texas avenue, Dormont, at 2:30 p. m. Wednesday. Interment will be in Mt. Lebanon Cemetery. He was a member of Stephen Bayard Lodge, No. 526, F. and A. M.; Zerubbabel Chapter, No. 162, R. A. M.; Ascalon Commandery, No. 59, Knights Templar; Syria Temple, Nobles of the Mystic Shrine, and Grand Lodge No. 179, Brotherhood of Railway Trainmen. He leaves a son, Warren L. Cowan, a daughter, Mrs. Erma G. Lewis, a brother and two sisters.

Baird Funeral

Funeral services for Mrs. Alice Baird, 85, of 5253 Carnegie avenue, who died Friday in St. Margaret's Hospital, will be held tomorrow afternoon in McCandless Presbyterian Church of which she was a member. Burial will be in Homewood Cemetery. Born in Scotland, Mrs. Baird was a resident of Pittsburgh nearly 40 years. She leaves two brothers, William Bond, of Pittsburgh, and James Bond, of Canada, and a sister, Mrs. Anna Riesberry, also of Canada.

William C. Pfeil

William C. Pfeil, 79, died yesterday at his home, 419 Bailey avenue, Mt. Washington. Besides his widow, he leaves two daughters, Mrs. J. P. Eichleay and Edna Pfeil, and two sons, Charles and Walter Pfeil. He was a member of Germania Lodge, No. 509, F. and A. M.; Duquesne Chapter, No. 162, R. A. M.; Pittsburgh Commandery, No. 1, K. T., and the Masonic Veterans' Association.

BIFOCAL GLASSES

Open Daily to 5:30 P. M.

FOR FAR AND NEAR

A Real $10.00 Value!

$4.50 Complete

2 DAYS! TUESDAY AND WEDNESDAY

Latest style metal frame, complete with covers, spherical two-sight lenses

Examination Included

LEVINE OPTICAL CO.

ESTABLISHED 25 YEARS

4th FLOOR KEENAN BLDG.

643 LIBERTY, at 7th STREET

(Take Elevator)

AN OPPORTUNITY

To Earn Money at Home!

Hundreds of Pittsburgh women can increase their family incomes many extra dollars each week. Rent that spare room to some congenial person who is looking for a clean, cheerful room in a nice home. Just call GRANT 5400 and the courteous Sun-Telegraph Ad-Taker will help you write an inexpensive, effective WANT-AD. The COST is SMALL—the RESULTS are GREAT from an Ad in the Sun-Telegraph.

Comfort! Style! Economy!

RED CROSS SHOES

THE UNITED STATES SHOE CORP. RED CROSS SHOE CINTI USA

REG US PAT OFF.

The triple alliance that makes Red Cross Shoes the finest of their kind. Designed to fit the foot perfectly in action or repose. Yet they offer the utmost in smartness at a price that every woman can afford.

The Spring collection offers a number of new models you'll want for your new outfits. Sizes 3 to 10. AAAA to C.

$6

The Smart Styles That Sold From 8.50 to $10

A

B

C

A—Black or Brown Kid Strap with Center Buckle.

B—An Aristocratic Step-in Pump in Black or Brown Kid.

C—Three-Eyelet Tie in Black or Brown Satin Kid.

SHOES . . . SECOND FLOOR

When Shades Soil, Reach for a Sponge

if you buy Gimbels Washable Window Shades

Forget about replacements if you have Gimbels shades. They look like new when sponged. 3x6 ft. Cut down for 10c extra. Larger sizes priced in proportion.

$1

WINDOW SHADES . . . EIGHTH FLOOR

Cleopatra! Palmolive's* New Toilet Soap

3 Doz. for 1.25

*Expensively milled by Colgate-Palmolive-Peet Co. A soap the beauteous Cleopatra would very likely have chosen! Flat, rectangular bars in bouquet, jasmin or orchid scents. Green, orchid or white. 12 bars (assorted) to the box.

TOILET GOODS . . . STREET FLOOR

Here Again! Those Exquisitely Lovely

American Oriental

RUGS

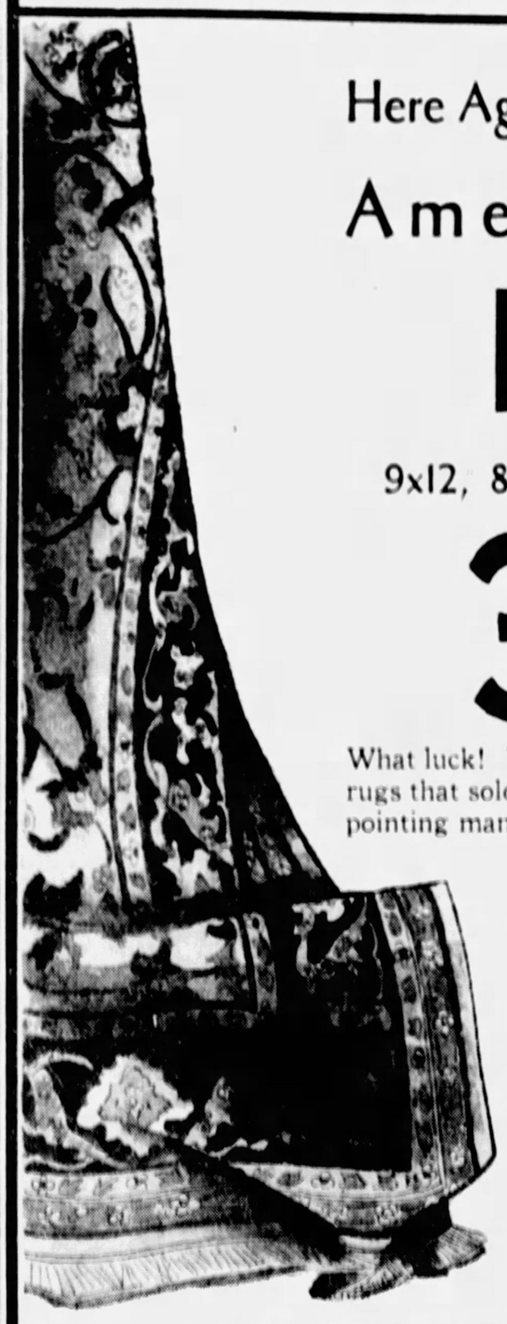

9x12, 8.3x10.6 Sizes—Reg. 69.50 Grade

38.75

What luck! We were able to get just 100 more of the beautiful rugs that sold out in a few hours in a recent sale, thus disappointing many who came too late. Rugs that have copied the rich coloring and designs of famous old museum pieces. Lovely Persian and Oriental patterns in a deep pile that will wear and wear!

Save 30.75 Tomorrow

Have a new one for the living or dining room. Remember, 38.75 only, and if past experience means anything, they won't last long. Come early!

$5 Down Delivers in Allegheny County

FLOOR COVERINGS—EIGHTH FLOOR

GIMBELS

SIXTH AVE. at SMITHFIELD ST. PHONE AT. 4400 TEL. SHOPPING GR. 8400

SKILLED WORKMEN'S EXHIBITION GIMBELS

HUNGRY, DADDY!

THE fate of commercial enterprises . . . banking institutions . . . nations . . . hangs on a baby's happiness. For who can resist a hungry baby's cry!

There are thousands in Pittsburgh. Unhappy . . . crying . . . hungry babies whose fathers possess the skill to build things you need—and in turn to buy milk and eggs and bread for their babies.

These Pittsburgh craftsmen must work. Their babies must be fed. Knowing that their townsmen will help if the way is but pointed out, workmen representing Pittsburgh trades have entered our store and "set up shop." Right on our floors they are making furniture, mattresses, china, glass, umbrellas, curtains, candy, food—the things for which the Pittsburgh district is known around the globe.

There is not a great deal we, as a store, can do to put Pittsburgh back to work. But we can give you a panoramic view of Pittsburgh at work; we can give preference to Pittsburgh goods in our own buying; we can ask that you give preference to Pittsburgh products.

Join with us in this dramatic crusade to keep Pittsburgh skilled workmen busy and put more Pittsburgh skilled craftsmen to work. See the

PITTSBURGH SKILLED WORKMEN'S EXHIBITION

That Men May Work and Skilled Labor May Live

GIMBELS

LISTENING IN -:- -:- Broadcasting Programs; Studio Gossip -:- -:- ON RADIO LANE

TEN BEST BETS

6:15—KDKA — Westinghouse Parade
7:30—WCAE—Braun Loafers
8:00—WJAS—Rose O'Neil
8:30—WCAE—Lawrence Tibbett
KDKA—Death Valley
9:00—KQV—Players
9:30—WCAE—Parade of States
10:00—WCAE—American Legion—Mme. Schumann-Heink
WJAS—Guy Lombardo
11:00—WCAE—Nite Club

Monday, April 18

4:00 P. M.
WCAE—[illegible]
KDKA—[illegible] Business News
WJAS—[illegible]
KQV—[illegible]
WWSW—[illegible]

4:15 P. M.
WCAE—[illegible]
KDKA—[illegible]
WJAS—Rhythm Kings (cont'd)
KQV—Radio Bazaar (cont'd)
WWSW—[illegible]

4:30 P. M.
WCAE—[illegible]
KDKA—Weather, Market Reports
WJAS—[illegible] Federation
KQV—[illegible]
WWSW—[illegible]

4:45 P. M.
WCAE—[illegible] Children's [illegible] White
KDKA—[illegible]
WJAS—[illegible]
KQV—[illegible]
WWSW—[illegible]

5:00 P. M.
WCAE—[illegible] (cont'd)
KDKA—Organ [illegible] Dispatch
WJAS—Be Kind to Animals talk, Panchos Orchestra
KQV—Twilight Reveries with John K. Crape
WWSW—Baseball Scores, Studio Program

5:15 P. M.
WCAE—Skippy
KDKA—Olive Vale Nicely, soprano
WJAS—Chamber of Commerce talk
KQV—Reveries (cont'd)
WWSW—Studio Program

5:30 P. M.
WCAE—Swanee Serenaders
KDKA—The Singing Lady
WJAS—Panchos Orchestra
KQV—Pirate Club
WWSW—News, Items of Interest

5:45 P. M.
WCAE—Songsters
KDKA—Little Orphan Annie
WJAS—Wrigley Indians
KQV—[illegible] Pianoisms
WWSW—Campus Notes

6:00 P. M.
WCAE—Program Announcement, Sert Room Orchestra
KDKA—What's News Today, Sport Review, News
WJAS—Baseball Scores, Rollicking Rhythm
KQV—Studio Chatterbox
WWSW—Weather, Studio Program.

6:15 P. M.
WCAE—Sert Room (cont'd)
KDKA—Westinghouse Parade to New Castle

By the Westinghouse Band, directed by T. J. Vastine, Bart Richards, speaker, member of the Pennsylvania General Assembly from New Castle.

"The Laugh Parade"

Salute to New Castle
American W... — Fillmore
The National Game — Sousa
(Dedicated to Judge Landis) [illegible]
The Cross[illegible]
Imperator Corona [illegible]
The Laugh Parade [illegible]
The Gay American [illegible]
The President [illegible]
Indiana [illegible]
Sons of Ta[illegible]
On the Air [illegible]
Oh, Women Women [illegible]

WJAS—Vaughn DeLeath
KQV—Sports Chatter — Fullerton T. McGough
WWSW—Dr. Leon A. Wilcox

6:30 P. M.
WCAE—The Globe Trotter of the Sun-Telegraph and Hearst Metrotone News
KDKA—Westinghouse Parade (cont'd)
WJAS—Independent Republicans Talk
KQV—Ernest Neff, organist
WWSW—Jack and A[illegible]

6:45 P. M.
WCAE—Saegertown Baseball Scores, Paul Gannon, tenor, Ralph Federer, pianist
KDKA—Lowell Thomas
WJAS—Bing Crosby
KQV—Ernest Neff (cont'd)
WWSW—Studio Program

7:00 P. M.
WCAE—D'Avery of Paris
KDKA—Amos 'n' Andy
WJAS—"Myrt and Marge"
KQV—Red Flicker Orchestra
WWSW—Black Hawks Orchestra

7:15 P. M.
WCAE—"Some Things That We Have Learned From Insects," Dr. P. W. Whiting
KDKA—Jesters
WJAS—Tune Blenders with Lanny Ross

"Here Is My Heart"

[illegible]

KQV—Silent until 7:30
WWSW—Black Hawks (cont'd)

7:30 P. M.
WCAE—Braun Loafers, Rags and Moke

Mme. Schumann-Heink, Rudy Vallee in Legion Celebration on WCAE

Mme. Ernestine Schumann-Heink, operatic and concert contralto, heads a long list of radio artists [illegible] ... New York ... Chicago ... WCAE ... Mme. Schumann-Heink are Elsie Janis, Reinald Werrenrath, Rudy Vallee and his Connecticut Yankees and many other artists. Speakers include Henry L. Stevens, national commander of the American Legion; Mrs. Louise W. Williams, national president of the American Legion Auxiliary; M. H. Ansesworth(?), president of NBC; O. L. Bodenhamer, past national commander of the Legion; William D. Lyons, ... H. A. Dueche(?) ... Electric Post band ... male chorus ...

Mme. Schumann-Heink

Harold McCracken, noted explorer making personal appearances this week at the Davis Theater with his film "Explorers of the World," speaks over WCAE today at 1:30.

* * *

Program Pointers

Little Jack Little's daily piano programs on WJAS are sponsored on a trial basis for one week beginning today.

WCAE artists ... present the second episode of the dramatization of the "Murder of the Night Club Lady" serial appearing in the Sun-Telegraph tonight at 8. The Boswell Sisters offer their own arrangement of "The Parade of the Blues" when they broadcast with Norman Brokenshire and Nat Shilkret's band at 10:30 on WJAS.

Mr. Little

Rose O'Neill, artist, poetess, sculptress and creator of the "Kewpies," is interviewed over WJAS at 8.

The KQV Players take a breathing spell between [illegible] and offer a half-hour mystery thriller, "Swamp Ghosts," at 9.

New Castle is saluted during the Westinghouse Parade from KDKA at 6:15. Bart Richards, member of the State Legislature, is guest speaker.

Tonight's Parade of States program over WCAE at 9:30, when Texas is saluted, marks the ...-sixth anniversary of the ... of San Jacinto. Songs of the cowboys are featured.

* * *

Fan Fare

Charles Wakefield Cadman, the noted composer, directs nine of his own compositions over an NBC network this week ... tomorrow ... [illegible]

Mr. Cadman

... has a new ... mail answerer which saves him a tremendous amount of time. ... He has prepared a series of appropriate greetings, answers, etc., in printed form to send fans.

When Tony Wons arrived in Syracuse recently at 2:30 a. m., an ardent fan was patiently waiting to secure his signature. Tony sleeps ... Helen Morgan is scheduled to join Grace Moore and Grace Hayes as one of the guest stars on that live program over WCAE beginning May 4. ... Victor Young's 12-piece ensemble which is heard on the Mills Brothers program was originally a string quintet.

* * *

Question Box

Who are the real names of the jesters who sing over KDKA every night? W. M. T. Avalon.

"Pep" is Dwight Latham; "Wim" Wamp Carlson, and "Vigor" Guy Bonham.

'Cohens and Kellys' Star in Nite Club

George Sidney, stage and screen star known all over the world for his work in the "Cohens and Kellys," comes to the WCAE microphone with an intimate talk on Hollywood wise-cracks and comedy songs as guest artist on the Sun-Telegraph Nite Club of the Air tonight at 11 o'clock. Mr. Sidney, who is appearing at Loew's Penn Theater this week, is co-featured with Lois Miller, the Penn singing organist, who presents an all-request program.

A unique kiddies program is presented by talented Pittsburgh youngsters during the Sun-Telegraph Family broadcast at 4:45.

The Globe Trotter of the Pittsburgh Sun-Telegraph and Hearst Metrotone News, Louis I. Kaufman, goes on the air four times daily—9:05 a. m., 12:15 p. m., 2:30 p. m. and 6:30 p. m. with the latest news flashes.

A gay little chat full of beauty suggestions, household hints and innumerable other things of interest to women is heard when Madelon gives her "Reflections of Madelon's Mirror" broadcast from WCAE tomorrow morning at 10:30.

[illegible]

WJAS—Sam Lanin's Orchestra
KQV—KQV Players

"Swamp Ghosts"

WWSW—Three Solitaires

8:15 P. M.
WCAE—Gypsies (cont'd)
KDKA—Minstrels (cont'd)
WJAS—Street Singer
KQV—Players (cont'd)
WWSW—The Shindiggers

8:30 P. M.
WCAE—Parade of States—Texas, Erno Rapee's Orchestra.

"The Rangers"

[illegible]

KDKA—Carefree Program
WJAS—An Evening in Paris
KQV—Independent Republican Headquarters
WWSW—Shindiggers (cont'd).

8:45 P. M.
WCAE—Parade of States (cont'd)
KDKA—Bob Nolan's Orchestra
WJAS—Paris (cont'd)
KQV—Don Shoup's Orchestra
WWSW—Shindiggers (cont'd)

7:30 P. M. (cont'd)
KDKA—Stebbins Boys
WJAS—Easy Aces
KQV—Food Show
WWSW—Behind the Kitchen Door

7:45 P. M.
WCAE—The Goldbergs
KDKA—Jones and Hare
WJAS—Quarter Hour with Morton Downey and Anthony Wons

"Oh, What a Thrill"

[illegible]

KQV—Food Show (cont'd)
WWSW—Be Kind to Animals

8:00 P. M.
WCAE—Murder of the Night Club Lady
KDKA—Gene Arnold, narrator, Male Quartet, Orchestra directed by Morgan L. Eastman

"Auf Wiedersehen"

[illegible]

WJAS—The Bath Club—Rose O'Neil, artist, poetess, sculptress and creator of the "Kewpies," interviewed by Allie Loew Miller
KQV—Songs of Israel
WWSW—The Old Home Town, Dale Shinn

8:15 P. M.
WCAE—WCAE Dance Band with Pierre DeBacker, guest conductor, Lawson Sisters, harmony team
KDKA—Morgan L. Eastman (cont'd)
WJAS—Singing Sam

"Lover Come Back to Me"

[illegible]

KQV—Blues Chasers, Jack, Tony and Pete
WWSW—News, Baseball Scores

8:30 P. M.
WCAE—Lawrence Tibbett, baritone, Harvey S. Firestone, Jr., guest speaker, William Daly's Orchestra.

"Ah! Sweet Mystery of Life"

[illegible]

KDKA—Death Valley Days

[illegible]

WJAS—Kate Smith and Her Swanee Music
KQV—Jack, Tony, Pete (cont'd)
WWSW—Shafer-Englert Orchestra

8:45 P. M.
WCAE—William Daly (cont'd).
KDKA—Death Valley (cont'd).
WJAS—Col. Stoopnagle and Budd
KQV—Our Neighbors from Abroad, Interview
WWSW—Shafer-Englert (cont'd)

9:00 P. M.
WCAE—Gypsies, directed by Harry Horlick

"Song of the Flame"

[illegible]

KDKA—Minstrels

[illegible]

10:00 P. M.
WCAE—American Legion Program: Mme. Schumann-Heink, Reinald Werrenrath, Elsie Janis Legionnaires' Male Chorus, Rudy Vallee's Orchestra from New York, Electric Post Band. Speakers, Henry L. Stevens, National Commander of the Legion; Mrs. Louise W. Williams, National President of American Legion Auxiliary, William D. Lyons, Chef de Chemin de Fer of Forty and Eight, O. L. Bodenhamer, past national commander of legion.

"Danny Boy"

[illegible]

KDKA—Little German Band
WJAS—Guy Lombardo's Orchestra with Burns and Allen comedy team
KQV—Good Night
WWSW—The Violin Maker.

10:15 P. M.
WCAE—American Legion (cont'd)
KDKA—German Band (cont'd)
WJAS—Guy Lombardo (cont'd).
WWSW—Violin Maker (cont'd).

10:30 P. M.
WCAE—American Legion (cont'd)
KDKA—Waves of Melody
WJAS—Boswell Sisters and Nat Shilkret's Orchestra
WWSW—News, Baseball Scores.

10:45 P. M.
WCAE—American Legion (cont'd)
KDKA—Contract Bridge, By E. Hall Downes

WJAS—Arthur Jarrett
WWSW—Studio Program

11:00 P. M.
WCAE—Saegertown Baseball Scores, Sun-Telegraph Nite Club

[illegible]

KDKA—Sport Review, Weather, News
WJAS—Carl Eddy and His Orchestra
WWSW—Weather, Good Night

11:15 P. M.
WCAE—Nite Club (cont'd)
KDKA—Gliding and Soaring, A. C. Haller
WJAS—Carl Eddy (cont'd)

11:30 P. M.
WCAE—Nite Club (cont'd)
KDKA—Stanley Theater of the Air
WJAS—Good Night

11:45 P. M.
WCAE—Nite Club (cont'd)
KDKA—Theater of Air (cont'd)

12:00 Midnight
WCAE—News Bulletin, Weather
KDKA—Hal Kemp Orchestra

12:15 A. M.
KDKA—Hal Kemp (cont'd)

12:30 A. M.
KDKA—Good Night

Pittsburgh Stations

245.8m	WCAE	1220kc.
305.9m	KDKA	980kc.
232.4m	WJAS	1290kc.
217.3m	KQV	1380kc.
199.9m	WWSW	1500kc.

EARLY RADIO PROGRAMS FOR TUESDAY

WCAE

6:45 A. M.—Health Exercises
[illegible]
9:05 A. M.—The Globe Trotter of the Sun-Telegraph and Hearst Metrotone News
[illegible]
12:00 Noon—[illegible]
12:15 P. M.—The Globe Trotter [illegible]
[illegible]
2:30 P. M.—The Globe Trotter of the Sun-Telegraph and Hearst Metrotone News
3:15 P. M.—Young Artists' Light Opera
3:30 P. M.—Women's Radio Review
[illegible]
5:10 P. M.—[illegible] Family Broadcast

KDKA

7:00 A. M.—Alabama Cotton Pickers
7:15 A. M.—The Morning Parade
[illegible]
8:45 A. M.—News
[illegible]
9:45 A. M.—Weather, News, Market Reports
10:00 A. M.—Rita Cavallero, Spanish soprano
10:15 A. M.—Clara, Lu and Em
[illegible]
10:45 A. M.—Mystery Chef
11:00 A. M.—[illegible]
11:15 A. M.—Keeping Up with Daughter
11:30 A. M.—Through the Looking Glass [illegible]
11:45 A. M.—Melody Men
12:00 Noon—Weather, Market Reports
12:15 P. M.—Pat Barnes in Person
12:30 P. M.—Stocks
12:35 P. M.—News
12:40 P. M.—Hal Kemp and his Orchestra
1:00 P. M.—Farm and Home Hour
1:30 P. M.—Four Musical Maids
2:00 P. M.—Congress of Clubs Period: "Landscape Planning Related to the Community," by Frederick Bigger
2:15 P. M.—Today in History
2:30 P. M.—Address by Mrs. Lowell Fletcher Hobart, President General of Daughters of the American Revolution
3:00 P. M.—Home Forum
3:30 P. M.—Hello Marie, NBC
3:45 P. M.—Roberts & Rowland(?)
4:00 P. M.—Baseball Scores, Business News
4:15 P. M.—Stocks
4:30 P. M.—Weather, Market Reports
4:45 P. M.—Kiddies' Klub
5:00 P. M.—Organ Melodies, Goodwill Industry, J. C. McQuiston

WJAS

7:30 A. M.—Early Risers
8:00 A. M.—Pittsburgh in English(?)
8:15 A. M.—The Old Sarge
8:30 A. M.—Morning Melody
8:45 A. M.—Dene Beaver(?)
9:00 A. M.—Little Jack Little
9:15 A. M.—Melody Parade
9:30 A. M.—The Sunrise Serenader
9:45 A. M.—Ann Sammy's Chat(?)
10:00 A. M.—Grace Graham and Coughlin
10:15 A. M.—Jane's Chatter
10:30 A. M.—Patience Club, Nancy Howe
10:45 A. M.—U. S. Navy Band
11:00 A. M.—Home Decorating
11:15 A. M.—Stories of the Living Great
11:30 A. M.—Current Questions before Congress
11:45 A. M.—Do Re Me
12:00 Noon—St. Patrick's Church Service
12:45 P. M.—Recordings
1:15 P. M.—George Hall's Orchestra
1:30 P. M.—Atlantic City Musicale
2:00 P. M.—Aunt Jemima
2:15 P. M.—Columbia Salon Orchestra
3:00 P. M.—Ann Leaf, Organist
3:30 P. M.—Musical Americana
4:00 P. M.—Rhythm Kings
4:30 P. M.—The Gibson Duo and Mando Club
5:00 P. M.—Chamber of Commerce Speaker
5:05 P. M.—George Hall's Orchestra

KQV

8:30 A. M.—Ernest Neff, organist
9:00 A. M.—Travel Talk, England, Ireland and Wales
9:15 A. M.—Kentucky Mountaineers
9:45 A. M.—Jack and Jill
10:00 A. M.—Radio Frolic
10:15 A. M.—Blues Chasers, Jack and Tony
11:15 A. M.—Weather, Home and Style
11:30 A. M.—Black and White Blues
11:45 A. M.—Hot Cha Trio
12:00 Noon—Kentucky Mountaineers
12:15 P. M.—Mrs. Mollie M. Lyon
12:30 P. M.—Scalzo's Ensemble
1:00 P. M.—Silent until 2:00
2:00 P. M.—Food Show, direct broadcast from Motor Square Garden, Clark's Fecundians(?) and soloists
2:30 P. M.—Dream Lovers
3:00 P. M.—Gospel Program, J. Wilson Brown
3:30 P. M.—Classical Flashes
3:45 P. M.—Russ Maloney, tenor
4:00 P. M.—Health Messenger, Radio Rascals
4:30 P. M.—Radio Revue
5:00 P. M.—Twilight Reveries
5:30 P. M.—Tuneful Cheerfulness
5:45 P. M.—Pirate Cave
6:00 P. M.—Studio Chatterbox

WWSW

8:00 A. M.—Who's Who
8:30 A. M.—Organ Moods
9:00 A. M.—Lest We Forget
9:30 A. M.—Fussy Wuzzies
10:00 A. M.—Helen's Hi Lights
10:15 A. M.—Studio Program
10:30 A. M.—Morning Band
10:45 A. M.—Charles V. Yeats, guitar and harmonica wizard
11:00 A. M.—Studio Program
11:30 A. M.—Your Neighbors
11:45 A. M.—Weather
12:00 Noon—Recordings
12:15 P. M.—Tennessee Ramblers
12:45 P. M.—Helen's Hi Lights (cont'd)
1:00 P. M.—McCreery's Salon Trio
1:30 P. M.—Signature until 3:00 p. m.
3:00 P. M.—Pittsburgh Musical Institute
3:30 P. M.—Sid Dickler's Music
4:15 P. M.—Studio Program
4:30 P. M.—Boss Man
4:45 P. M.—Charles V. Yeats, guitar and harmonica wizard
5:00 P. M.—Juvenile Entertainers
5:30 P. M.—News, Items of Interest
6:00 P. M.—Weather, Bits of Science

One word tells the story of its success: Flavor!

FAVORITE COFFEE 3 lbs. 55c

Flavor . . . that's the reason McCann's have thousands of Favorite coffee customers! People just can't help liking its rich, mild, sweet fresh flavor! And you know, if a coffee has flavor; it has quality, too! ***A coffee flavor is only as good as the green coffee that goes into the roaster!***

Three pounds make 110 cups of coffee!

Think of the economy of Favorite! Three pounds produce no less than an average of 110 cups of coffee . . . at a cost of just one-half cent a cup!

SALE Dried Fruits

APRICOTS

Extra Fancy Blenheims

3 lbs. 55c

In dried fruits, you get concentrated nutrition . . . all the vitamins and precious food elements of the fresh fruit intact! What good pies and upside down cakes these apricots make!

PRUNES

Santa Clara, 40-50 Size

3 lbs. 25c

Stew them and keep them in the refrigerator to pinch hit for fresh fruit!

Deglet Noor Dates

lb. 19c

Deglet Noor Dates at a history-making price . . . six months ago, they sold for 80 cents a pound! Think of it!

And these . . .

Black Mission Figs 3 lbs. 38c
Imp. Layer Figs 3 lbs. 79c
Assorted Fruit 2 lbs. 33c
Prunes, apricots, peaches, pears!
Fancy Peaches 2 lbs. 35c

Money can't buy finer eggs!

Shellwhite fresh EGGS, 2 doz. 49c

Talk about flavor! Shellwhites have it . . . that delicate, delicious, appetite-seducing flavor that makes you smack your lips and ask for "another one . . . please, Mother."

Talk about freshness: the plump yolk and white of a shell-white egg tells a convincing story of freshness you can see! To be sure Shellwhites cost a little more. But that's because they are selected eggs . . . selected for size, for color, for freshness! You get your money's worth in better all-around egg goodness!

Fresh Country Eggs — Mixed brown and white shelled eggs . . . every one of them tested for freshness just before being cartoned . . . . 2 doz. 43c

McCann's Tub Butter — Always a good, dependable buy in genuine enjoyment! And always . . . always fairly priced at McCann's . . . . 2 lbs. 49c

. . . like taking a bite of health!

California Oranges

the 126 size

Big, sound oranges heavy with sugar-sweet, delicious juice! Splendid for salads . . . the sections break apart so easily! Eating oranges is like eating health; oranges are treasure-houses of vitamins!

doz. 35c

California Lemons . . . . 2 doz. 29c

Squeeze a half lemon into every glass of orange juice you drink! Good for you!

McCann's

Diamond at Ferry, Court 4400 — Highland at Kirkwood, Hiland 8400

These prices effective Monday, Tuesday and Wednesday

Rug Cleaning Prices Reduced

20 PER CENT

CLEANTHRU
(Odorless)
Dry Cleaned
9x12 Domestic Rugs, Now $5.00
9x12 Oriental Rugs, Now $6.50
And They Stay Clean Longer

Called For and Delivered
PHONE 5390 HILAND

CRANDALL-McKENZIE & HENDERSON
EAST END PLANT 7025 CHAUCER ST. — NORTH SIDE PLANT 160 HENDERSON ST.

Great Spring Sale

Popular Model 11

EUREKA VACUUM CLEANERS

Originally [illegible]

44.50

Special Trade-in Offer During This Sale

Optional Offer

Liberal Cash Allowance or 9.50 Set of "High Vacuum" Attachments for Old Cleaner.

Trade in your old cleaner now. This is a limited offer good only until April 30. A rare opportunity to obtain the famous Eureka Model 11 originally priced at 56.50. And of course remember that

$5 Down Delivers

ELECTRICAL APPLIANCES — SEVENTH FLOOR

GIMBELS

SIXTH AVE. AT SMITHFIELD ST.

BRITISH CABINET IN DEBT ROW

LONDON, April 18. (INS.)—The question of the British war debt payment due to the United States in July was the subject of bitter debate at a cabinet meeting today.

In previous years, the debt installments have been allocated by the government as "necessary expenditures," but they always have been offset by payments received by Britain from European countries, leaving a slight balance in British favor.

A considerable section of British officialdom feels that as no European contributions to the debt payment can be expected this year, therefore the United States cannot expect payment from Britain.

The British treasury, however, takes the strict legal view that funds for the debt payment must be provided, even though this step would wipe out all hopes of immediate remission of taxation. The treasury also ignores the views of optimists who hope for an extension of the Hoover moratorium as well as those who expect the United States will be reconciled to non-payment by Britain in the event Britain's European debtors default.

As a result of this situation, Chancelor of the Exchequer Chamberlain must either make provision for the July payment or virtually declare a default.

PINCHOT DENIES RELIEF DELAY

HARRISBURG, April 18 (AP.)—Gov. Pinchot today issued a statement asserting that Col. Ernest Smith, editor of the Wilkes-Barre Times-Leader, is "mistaken" in an assertion printed in the newspaper yesterday to the effect that $13,000,000 can be spent for unemployment relief if the state "goes ahead" with building construction authorized by the 1931 Legislature.

Officials of the State Department of Property and Supplies yesterday followed publication of the Times-Leader's story with an assertion that state finances do not permit immediate and simultaneous expenditure of the $12,748,400 appropriated by the last regular session of the Legislature for construction work.

They said that on March 15, 60 per cent of the appropriation of $7,643,000 was under contract or already advertised as biddable. While figures to April 1 were not available, they said, it was likely that the contracted work totaled 70 per cent of the appropriation.

Spurned Suitor, 59, Kills Girl and Self

COLUMBUS, O., April 18.—(AP.)—Unrequitted love of a 59-year-old suitor for a young women of 25 led to their deaths last night in what police said was a murder and suicide.

Marie Legg, after refusing the attentions of William Goodyear, 59, was shot and killed by him as she awaited the coming of another suitor at the home of a friend. Goodyear fatally wounded himself when cornered in his apartment by police.

First Helium Gas In Europe Found

TOULON, France, April 18. (INS.)—A French hydrologist, Dr. Charmont, today announced discovery of the first European source of helium gas. He declared soundings had revealed an abundant supply of helium beneath a thickly-populated section of Toulon.

The gas, non-inflammable, has a high commercial value for use in lighter-than-air craft. The only commercial source now is in the American state of Texas.

Independents Back Sams for Legislature

Earl R. Sams, constable of the Fifth Ward, has been indorsed in his candidacy for member of the Legislature from the First District by the Independent Republican organization, according to announcement from its headquarters, Magee Building. Sams also has the indorsement of John J. Bennine, leader of the Fifth Ward Independent organization, the announcement stated.

College Journalists Honor Pitt Head

William S. Maulsby, head of the department of journalism, University of Pittsburgh, was chosen executive secretary of the Intercollegiate Newspaper Association of Pennsylvania at a two-day convention held in Haverford, Pa. Next fall's convention will be held at the University of Pittsburgh.

Watch Your Kidneys!

Don't Neglect Kidney and Bladder Irregularities

If bothered with bladder irregularities, getting up at night and nagging backache, heed promptly these symptoms. They may warn of some disordered kidney or bladder condition. For 50 years grateful users have relied upon *Doan's Pills*. Praised the country over. Sold by all druggists.

Doan's Pills

A DIURETIC FOR THE KIDNEYS

at HORNE'S... 3 Main Floor Features

Swanky!

English Tweeds

The flecked and patterned tweeds of these topcoats are as English as the shires, and the coats are made by English tailors who are plying their inimitable, native skill in an American establishment.

They are presented in Pittsburgh exclusively by our Sportswear Shop, in misses' sizes 12 to 20.

$29.50

... Horne's, Second Floor ...

"Extensible"

The New Hat With Changeable Headsize

Here is an altogether new idea, whereby the woman who wears headsize 23½, can wear the same hat that looks so pert and young in size 21½. The headsize is adjustable, by the mere manipulation of two invisible fasteners.

Introduced to Pittsburgh by our Millinery Salons, in two smart straw models.

$15 and $20.

... Horne's, Fourth Floor ...

—With Lantern-Puff Sleeves

A Fashion-Thrift Opportunity!

$10

Young women have showed such preference for this type of sleeve, that the Fashion-Thrift Section of inexpensive fashions shows it in a variety of ways, in new frocks at this price.

. . . Dark crepe de chine frocks, with sheer sleeves, in white-and-red or white-and-green polka dots . . . Frocks of navy blue sheer, with sleeves in self color.

. . . Jacket frocks of navy-and-white bordered silk, with a bright red stripe running through the sleeves and at the top of the high waistline.

In Misses' Sizes—14 to 20

... Horne's, Fashion-Thrift Section, Second Floor ...

Better Homes Special

ON SALE TUESDAY

Pottery Lamps

With Matching Shades

$2.75

Flower designs on bright colored pottery bases . . . and the same design on the parchmentized shade. A striking combination for your living room, sunroom or hall. Rose, gold and green.

... Horne's, Fifth Floor ...

Comfortable—Yet Firm Vent-Lastic Foundations

Made of that famous "ventilated" elastic that is remarkably firm and long-wearing, with all its cool, meshy texture. Foundations that combine definite figure control with real comfort.

Designed along the lines of the fashionable narrow-waisted, long-line silhouette, in styles for small, average and full figures.

Girdles and All-in-One Foundations—of Vent-Lastic and soft batiste (all-in-ones with lace tops) are priced $5.00, $7.50 and $10.00.

Sadie V. Dougherty

Vent-Lastic Stylist, will be in our Corset Section all this week to suggest the most satisfactory foundation types for your particular needs.

... Horne's, Second Floor ...

Unbelievably Low Priced!

24,000 Linen Handkerchiefs

For Men, Women and Children

6 for $1.00

Women's Appenzells, Taped Borders and Colored Patch-corner Types.
Women's Sports-Size Linens—prints or applique corners.
Men's Colored-border, or All-White Linens.

6 for 75c

Women's White Linens—with Spoking.
Women's Solid-color Linens—with wide hems.
Women's All-over Linen Prints.
Men's All-White Linens—with ½-inch hems.

6 for 50c

Women's Linens, all-white, or with color patches and embroidery.
Men's White Linens—with hemstitched hems.

6 for 35c

Women's and Children's All-White Linens.
Women's and Children's White or Colored Taped Borders.

... Horne's, Main Floor ...

Two Discontinued Numbers of

Silk Hosiery

Granite

—Service Weight

Van Raalte

—Service Sheer

$1.00 PAIR

They are highly desirable qualities of which we have sold many thousands of pairs at a much higher price.

The manufacturers are discontinuing these numbers, and we're offering our reduced stock—some 2,000 pairs—at the above reduced price.

The Granite service weight has lisle tops and soles . . . Van Raalte's all-silk service sheer, slightly heavier than chiffon, has picot tops. Both have French narrow heels.

COLORS

Champagne	Dusky
Neutral Beige	Chestnut Brown
Sandy Beige	Gunmetal
Sun Beige	Light Gray
Nude	Dark Gray
Fawn	Black
White	

... Horne's, Main Floor ...

They've Taken the Town by Storm!

Garment Bags

With Six Matching Velvet-Covered Clothes Hangers

All for $1.00

Twice we've advertised them—and twice we've sold out completely! This time they're even more attractive, what with bags and hangers all tied with satin ribbon, and wrapped in a cellophane package! Garment bags are 60-inch length, and the clothes hangers are velvet-covered to keep garments from slipping off!

Rose Blue Orchid Green

... Notions Section, Main Floor ...

SUBWAY PLANS READY FOR COUNCIL

Final Touches Given Report By Transit Commis. : Shorter Loop Favored

The long awaited report of the City Transit Commission on the subway is to be drawn up today and sent to City Council tomorrow.

The report will state the Transit Commission's conclusions regarding the subway problem. It will be followed later with engineering data to support the contentions.

URGE SHORT LOOP

The shorter and [illegible] Smithfield street subway by the Transit Commission, [illegible] report will [illegible] recommended rather than the [illegible] street loop suggested. Norman F. Brown and Edward Stockton, Jr., according to [illegible] liable sources.

Public [illegible] engineers have been [illegible] estimates of the cost of [illegible] lines and [illegible] the subway route. These have not been completed, but the executives have stated that the [illegible] will be very high.

Only cars using the Smithfield Street Bridge [illegible] about 30 per cent of those entering the downtown triangle will be taken from the streets by the subway, it has been stated.

PLAN SMALL TRACK

Most of the Transit Commission's loop is single track, while the Brown-Stockton plan includes double tracks throughout being used for [illegible] service. The Brown-Stockton plan also proposes to shorten the East End lines at the [illegible] subway.

The question of whether or not surface street cars should be removed from the streets is a matter of law, according to persons in close touch with utility affairs. Several of the bond issues on the Pittsburgh Railways Company's properties are said to be based on the track and roadbed of the downtown lines, and [illegible] by bondholders is possible to prevent the removal, it is said.

CHINESE WINS STUDENT PRIZE

Samuel Kwok Ying Fung, a student in the Duquesne University School of Drama, has been awarded first prize in the play writing contest sponsored by the Red Masquers of the university. The winning play, "From the Spray of Time," will be presented by the Red Masquers Sunday, May 15.

Thursday Mr. Fung will speak in the First United Presbyterian Church, Union avenue, North Side, on "Chinese Mothers and Children." Saturday he will address the faculty wives of Carnegie Institute of Technology, discussing the "Japanese-Chinese Conflict." On April 30 he will speak to the State Federation of Junior Women at the Congress of Women's Clubs and on May 2 he will address the Bridgeville Women's Club.

Constable Shot, 3 Suspects Held

GLENVILLE, April 18.—While Homer Lynch, Calhoun County Constable, is in a serious condition at a hospital from a bullet wound, three men are under arrest, charged with shooting him from ambush. A. J. and John Ward, brothers, and Dennie Walters are alleged to have shot Lynch following a night liquor raid. They live near Grantsville.

Woman Dead, 3 Hurt in Crash

RICHMOND, Ky., April 18.—(AP.)—Mrs. Billie Harliss, 32, of Huntington, W. Va., was fatally injured and three others hurt when an automobile skidded, crashed into another and caught fire near here. Mrs. Harliss died later at a hospital. The others are expected to recover.

United Brethren Set W. Va. Meet

WESTON, W. Va., April 18.—The annual state convention of the United Brethren Women's Missionary Association will be held May 10-12 at Weston.

GOOD NEWS about BUS travel

Round Trip Excursion
Charleston W. Va. $10.15
One Way, $6.75

OTHER SAVINGS

	One Way	Round Trip
WHEELING	1.75	3.00
PARKERSBURG	4.50	6.75
HUNTINGTON	6.75	10.15
GALLIPOLIS	6.25	9.40

Greyhound Terminal
Liberty Ave. at Grant St.
Phone: Grant 5700

BLUE RIDGE TERMINAL
812 Liberty Ave.
Phone: Court 1800

ATLANTIC GREYHOUND Lines

GRANDMOTHER'S DAIRY MAID

Big TWIN LOAF

The big double loaf that has attained such wide popularity can now be had at a substantial reduction in price. Buy a loaf of Dairy Maid at your nearby A&P store and test for yourself the delicious milky flavor and the smooth even texture. Dairy Maid is speeded to A&P stores by fast motor trucks direct from A&P's modern daylight bakery, located right here in Pittsburgh. Take advantage of this big double value now.

24 OZ. Now 7¢

Outstanding Weekly Specials

Brown Sugar — Jack Frost — pkg 6c
Light or Dark

Powdered Sugar — Jack Frost XXXX — pkg 6c
For Icings and Desserts

Cane Sugar — Jack Frost — 5-lb pkg 25c
Granulated — 2-lb pkg Granulated 11c

Tablet Sugar — Jack Frost — 2-lb pkg 15c
Convenient for Tea and Coffee

Powdered Sugar — Swansdown — pkg 9c
Nationally Known

Tiny Peas . . . 2 No. 2 cans 25c
Popular A&P Brand

Red Circle Coffee . lb 21c
A Blend for People Who Like a Vigorous Coffee

Blue Moon Cheese — 4-oz cup 19c
All Varieties Except Roquefort

Red Top Malt . . 3-lb can 43c
For Baking Cakes and Cookies

Ajax Soap — Great Big Bars — 10 cakes 35c
A Great Aid in the Laundry

Super Suds . . 3 pkgs 25c
A Fast Dishwashing Soap

UNEEDA BAKER SPECIALS

Slim Jim Pretzels . . . . ½-lb pkg 17c
Graham Crackers . . . . 1-lb pkg 16c
Lemon Moon Cakes . . . . lb 14c

EARLY WEEK SPECIALS AT A&P MARKETS

Nordic Fish Steaks

Each package of Nordic Fish contains 2 generous Haddock steaks ready to fry or broil—No bones—No waste. Each package is wrapped in cellophane to preserve the delicious flavor. Two packages makes a generous serving for 4 persons.

2 ½-lb pkgs 10c

Sirloin Steak — lb 32c
Cut from Yearling Steer Beef

Wieners — Thin Skinned — lb 12c
Cook them with Sauerkraut

Pork Chops — lb 21c
Center Cuts from Young Porkers

SPECIALS EXTRAORDINARY

Fresh Butter
Country Roll Style or Sunnyfield Print
lb 21c

Fresh Eggs
Standard Selected No. 1
2 dozen 29c

Pure Lard
Rendered and Refined
lb 5c

FRESH FRUITS & VEGETABLES

Apples — Baldwin — 9 lbs 25c
For Cooking or Eating

Peanuts — Fresh Roasted — ½-lb bag 5c
Cellophane Package

New Potatoes . . . lb 5c
Thin Skinned—Serve them Creamed

Sweet Potatoes . 9 lbs 25c
Nancy Hall Variety

California Carrots . . bunch 8c
Contains Healthful Food Elements

New Turnips . . . bunch 8c
Mild Sweet Flavor

Fresh Beets . . . bunch 6c
Delicious When Served Buttered

Fleischmann's Yeast — cake 3c
Crubro Relishes & Pickles — jar 19c

THE GREAT ATLANTIC & PACIFIC TEA CO.
THESE PRICES EFFECTIVE IN METROPOLITAN PITTSBURGH

Italy Seeks Foreign Tobacco Outlet

ROME — (INS) — Premier Mussolini is making a bid for foreign markets for Italy's tobacco, which is a lucrative government monopoly. He has formed and financed a special permanent committee to create foreign markets and push the exportation of all tobacco products.

The committee is drawn from leaders of the various Fascist syndicates interested in the growing and development of tobacco. One of its tasks is to encourage the cultivation of better tobacco than has so far been produced in Italy.

English Sparrow Protection Urged

NEW YORK — (INS) — The much-maligned English sparrow has at last had its day in court with a friendly judge and jury. Says the magazine, Bird-Lore, official publication of the National Association of Audubon Societies:

"According to Dr. Thomas E. Winecoff, in charge of research for the Pennsylvania Game Commission, this generally unpopular bird has been found to be one of the few which are destroyers of the obnoxious Japanese beetle."

Test Tube Detects Fake Drunkards

SAN FRANCISCO — (INS) — "You can fool some observers, but you can't fool a test tube."

This is how Dr. J. C. Geiger, director of public health here, defends his apparatus for determining whether a man is intoxicated.

He has a two-way test, he explained. It tells whether a man is drunk or whether he is perfectly sober. It should be used by police departments, he said, when persons are charged with driving while intoxicated or being just plain drunk.

Sixth of Scotland Offered for Sale

EDINBURGH — (AP) — One-sixth of Scotland is for sale, says an Edinburgh real estate firm.

Taxation problems and high death duties have forced Scottish landowners to put their property on the market in unprecedented fashion.

It is estimated that nearly a third of the land in Scotland has already become the property of the state and that $15,000,000 in death duties hang over Scottish estates.

May Lose Eyesight In Schoolboy Prank

INGLEWOOD — Loss of an eye will be the result of a schoolboy prank, specialists determining that the eye of Frazier Benson, Queen street school pupil, will have to be removed because of an injury suffered while he and another boy were playing and hammering on sets for the Inglewood Community Players. The head of a nail flew off and lodged in Frazier's eye. Frazier is the son of Mr. and Mrs. W. H. Benson, 207 South Commercial street.

Salmon Output Increases in U. S.

WASHINGTON — (INS) — The United States and Alaska are producing an increasingly large percentage of the entire canned salmon supply of the world, according to information made public by Commissioner Henry O'Malley, of the Commerce Department's Bureau of Fisheries. According to preliminary estimates, the United States and Alaska produced 75 per cent of the world pack in 1931, compared with 58 per cent in 1930.

Airport Rented As Sheep Pasture

OAKDALE, Cal. — (INS) — Oakdale received its first income today from its municipal airport established five years ago. A check for $25 was paid by O. W. Dunn for pasturing 600 sheep on the heavy growth on the field.

At a city council meeting the trustees decided to allow Ben Colombo to harvest feed from the airport, giving the city one-fourth of the crop for rental, but it later changed its mind, believing a cash proposition was more advantageous.

(Advertisement)

ONE CENT A DAY PAYS UP TO $100 A MONTH

The Postal Life & Casualty Insurance Co., 3749 Postal Building, Kansas City, Mo., is offering a new accident policy that pays up to $100 a month for 24 months for disability and up to $1,000.00 for deaths—costs less than 1c a day—$3.50 a year. Over 100,000 already have this protection. Men, women and children ages 10 to 70 eligible. Send no money, simply send name, address, age, beneficiary's name and relationship and they will send this policy on 10 days FREE inspection. No examination is required. This offer is limited, so write them today.

Rosenbaum's Sale of Moving-Day Needs

MUCH EARLIER THAN USUAL! This Clearance

Mostly Misses' Sizes—Some Women's

Spring Suits

Suits Regularly up to $16.50, Now $12.50

Suits Regularly up to $25.00, Now $14.50

Suits Regularly up to $39.50, Now $24.50

Another Special Reduced Lot at.....$29.50

—ROSENBAUM'S, SUIT SHOP, SIXTH FLOOR

Keeping Up Our Fine Reputation for

American Oriental RUGS 37.50

All 9x12 Ft.

Without a doubt, these are the most beautiful rugs we have ever offered at this price, and the most outstanding values. Favorite makes, such as Lustre Type, Natural Lustre, Sheen Type and Hi Light Rugs . . . in fifteen exquisite Oriental designs. Rich, mellow colorings for any room, living room, bedroom, dining room. If you have one or more rugs to buy this Spring, right now is the time to select them. We'll hold them until later if you wish.

$4 DOWN, BALANCE ON BUDGET PLAN

—ROSENBAUM'S, NINTH FLOOR

Special!

Regular $1.95

Crewel Embroidered

CURTAINS

$1.59 PAIR

Ecru marquisette with novel colored wool embroidery in corners. Fine quality and exceptionally well finished. 36 inches wide, 2¼ yards long.

—ROSENBAUM'S, NINTH FLOOR

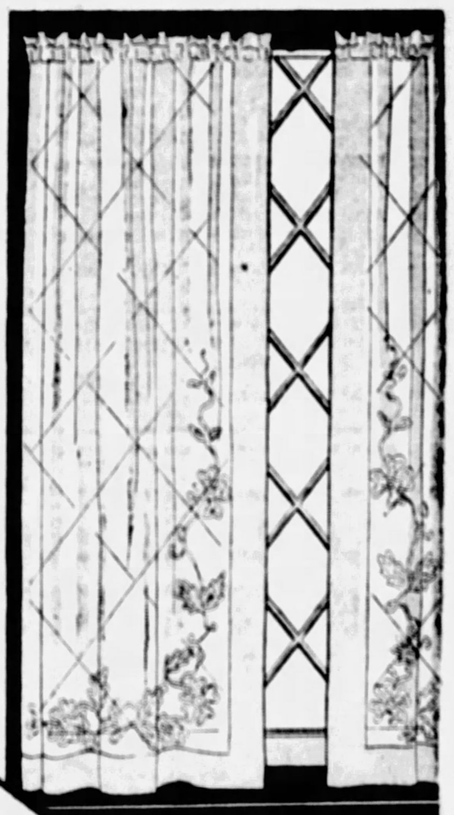

Special! Purchase

GURNEY

Refrigerators

New Models for 1932

19.95

All-White or Green and Ivory combination. Outside case of rustless steel, finished in synthetic porcelain. White enameled interior. Lustrous smooth appearance, inside and out. Special 45-lb. size.

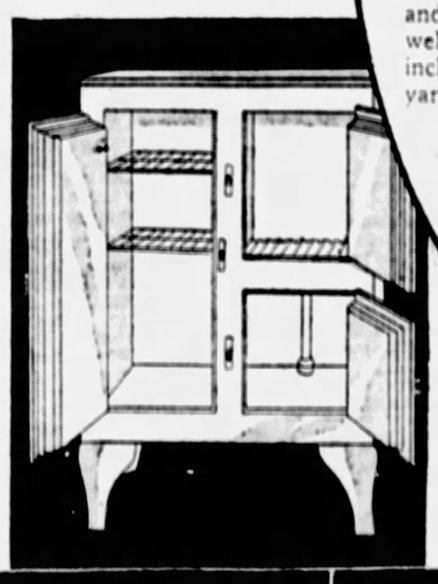

$19.95

All-White or Green and Ivory combination. Full 50-lb. capacity. Trimmings of cast brass, heavily nickel-plated . . . priced ... *$24.95*
75-lb. Size . . . $28.95

All-White or Green and Ivory combination. Full 100-lb. capacity. Good appearance and lasting quality ... *$32.95*

Solid Ash Case, natural oak finish. Hardware of modern design. Cork insulated. Full 50-lb. ice capacity ... *$29.95*
75-lb. Size ... $32.95

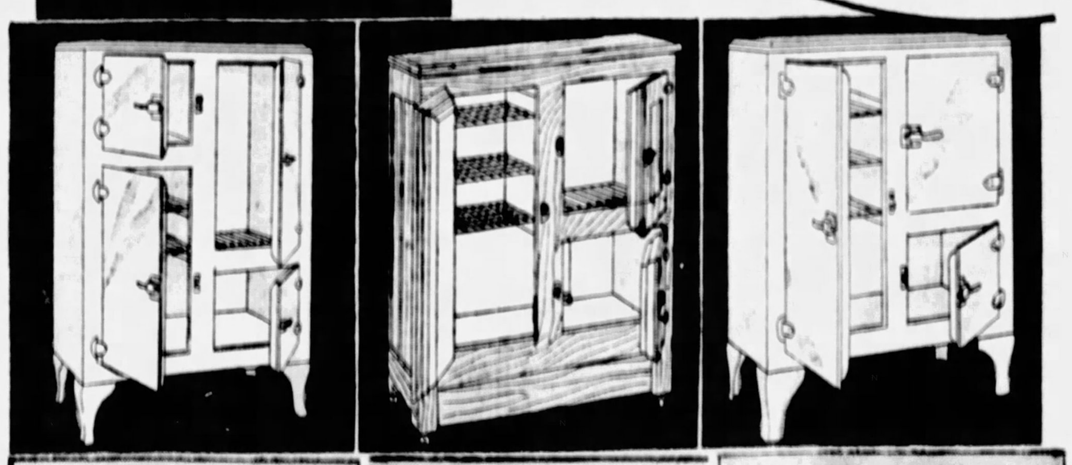

32.95 | 29.95 | 24.95

Refrigerators Sold at 10% Down; Balance on Our Budget Plan ..... Rosenbaum's, Eighth Floor

Certified Bargain **BASEMENT**

$2 SALE

Women's Novelty

Tru-fit Shoes

Our last "Tru-Fit" shoe sale was a great success! Here is a repeat sale specially designed for style smartness. Also other makes included. Patents, kidskins, lizard trims, combinations, sport oxfords with krinkle soles and Cuban rubber heels. Sizes 3 to 8.

Just Look at This Value!—New

Children's Shoes

What a lot of shoe style for only 99c. Yes, quality, too . . . they wil give enduring wear. Patents and Kidskins in strap and sport oxfords and combinations. Sizes 8½ to 2.

99c

—ROSENBAUM'S BASEMENT

ROSENBAUM'S

Sixth, Liberty and Penn. Atlantic 4500.

Walter Winchell ON BROADWAY

A Columnist's Sec'y Jots Down a Few Notes

Dear W. W.: You probably will observe in the papers that the Florenz Ziegfelds (Billie Burke) are celebrating their 18th anniv, but what Flo wanted you to know is that when they were wedded Charles Frohman predicted that their marriage wouldn't last six months. . . . Remember Irene Schoellkopf Carmen? She used to decorate the front pages a lot with this and that. Well, her next groom is a youth recruited from the hosiery trade. . . . You spoke of a book on the Lindbergh'ana. Wm. Lewis Vitray has done one for the tots in which she says she is making some "startling disclosures" about really happened. . . . Hopwood. . . .

Chester Erskine and a companion were taken in a clip joint for meals and drinks about 10 days ago. . . . I saw an amusing note on the check which one physician sends in a form of shakiness. And the symptoms are anorexia, dyspepsia, tachycardia, exophthalmos and cerebral disorganization. . . . Too much around with ghosts for a while. . . . A [illegible] question on whether or not Jean Harlow had platinum hair is the type that better explained. . . . One of the screen mags will offer a photo of Miss Harlow when she was 16, testifying to the fact that, at that time, her hair was platty. . . . Despite the denials, however, that Ina Claire isn't going to get the Red Headed Woman and that she is en route for the coast to play it, Sally Eilers called. . . . And that's that. . . . The Lunts and Hoey Mercer had a slight argument. . . .

"Well, you can toss a whole corsage of orchids at the 'Grand Hotel' movie. It's a grand picture. . . . And it dissolved the actual reports that Joan Crawford was off with the feminine hormone. . . . Joan does very well, but that Garbo gal is the pure package with opinion divided on the male medals. Some of the reviewers going limp over Beery, but many of the premiere-goers rooting for Lionel Barrymore. . . . Here's a different wrinkle. . . . One of the speakeasies in a fine old residence pays children a dime each to play on the stoop after school and on Saturdays to give the place domestic atmosphere. . . . The editorial columns of the Columbia University paper were blank the day after Reed Harris was expelled because Lamoyne Jones was warned by friends not to run the editorial he had prepared. . . . Harris incidentally was married in August. . . .

One of the [illegible] magazine groups has figured out a way to unload what would be returns. . . . The regular price, let's say, is two-bits. Well, the following month, the dealer may peddle it for a dime less, but no returns. Not bad. . . . They've just found out the source of that spring which hampered the building of the 7th Ave. subway. . . . It is in the Village Barn, costing the place a mere $10,000 for pumps. . . . Do you think that this might be one reason why there is so much unemployment? It's an excerpt from an ad column in the Catskill Mountains sector. They want a bookkeeper, who can also be a waiter, make salads, drive a car, and make himself generally useful. . . . Salary, $10—monthly. . . . Of course, he gets free bed and board. I thought you ought to know. . . . Those of you who think you're overworked can't match the record of Jack Kofoed, who, besides doing his daily column, has a record of five million words for magazines and this year Jack has three books coming out, one about Senator Morrissey, the only prizefighter who served in the Senate. . . .

One of the Times Square hot-

will say after a new headache for the censors. . . . Things aren't tough enough with the professor so this mystery will require a man to offer free drama criticism. . . . Principally, if a guest wants to know anything about a show, this chap will supply capsule comments from the official orchestra, including his own opinion, etc. . . . Evelyn Nesbit walked from St. Louis. . . . One of those who attempts to settle a decision is being plotted against Cab Calloway's band of rhythm, the New York School of Music being behind the plan. . . . The Cotton Club's [illegible] best act, Cora La Redd, being out because she took on too much tonnage. Miss Maxfield's real handle is Evelyn Pigue. . . . Looks very much like Ed Wynn, who begins an engagement on the air will omit his Tuesday night performance as was suspected he would. . . . The cast was asked to consider it and probably will agree thus keeping the show open all summer. . . .

When movie stars are that way why not call it Hollywoodism. . . .

That was Garbo's lawyer with Robert Reud at the premiere indicating once again that Bob would know more about what her plans are than any other [illegible]. . . . I know one attorney who, when he is stopped by a traffic cop, always says, "I'm a proctor in the Admiralty in the United States District Court," which does the trick. . . . Helen Hayes' father is the top-notcher of the animal-voice imitators. . . . Thornton Wilder has a name for divorce lawyers—he calls them the men who put the revolving door in marriage. . . . One of the new gags for the girls if you feel in the mood for that sort of info is a new evening coiffure, the hair being gilded or silvered. . . . It doesn't harm the hair in the least and washes out the next day. . . . Oh, I hear the darndest things. . . . And you? . . . Prinstance: Before Olga Samaroff married and shook Stowkowski—her name was Sally Hickenlooper. . . . The only secret marriage I heard of today is Florence Keady's to Jan Ulrich. He was with Otis Skinner. Happened a year ago in Okla.

The popular song business is away off. I hear because the general public still buys such numbers as "The Blue Danube" and "The Prisoner's Song." . . . Texas phoned. Said that in the King's Chapel graveyard in Boston she read an epitaph that went: "Here Lies Dorothy Kitchener. She was a naughty girl and was buried in a pink dress." . . . Tex said they'd better bury her in flaming red. . . . The Toni Prescott-Val Vesloff duo is blazing. . . . The D. B. Comdens—Natalie Messenger—are cradle-shopping. . . . You can get a divorce in 3 days in Chicago now for $250, which is where the Lester Clarks, Fiancé matters last week. . . . Your Girl Friday: . . . Ces Williams finally mailed

Show Girl!

Nancy Carroll has the role of a show girl who marries into a wealthy smalltown family in "Wayward," picture coming to the Fulton Thursday.

Plays and Players

By WILLIAM J. LEWIS

"The Silver Domino" will bring life to the old Nixon again tonight when it will be presented by members of the Pitt Cap and Gown Club, the opening performance of a week's engagement. Sponsored tonight by the Civic Club of Allegheny County, it will be sole attraction of the legitimate theater for the week. There will be one matinee Saturday.

* * *

Next week the Alvin bill will be Ethel Waters, that wonderful singer of character songs, in Lew Leslie's Rhapsody in Black, presented by a company of Negro artists. All of the company that was seen here last season will return, but the production has a great deal of new material. The seat sale in the box office is in effect beginning today.

* * *

For the first time in a Pittsburgh movie house, the Stanley will present a complete musical comedy in the new bill that is to open Friday. This will be Schwab & Mandel's "Good News," with Gus Shy, comedian, featured.

* * *

The Penn stage attraction beginning Friday, will feature Col. Stoopnagle and Budd, the popular gloom slayers of the air waves.

* * *

The Drama Department of Carnegie Tech will do the right thing by the Shakespeare anniversary by presenting "The Merchant of Venice" April 23, 27, 28 and 30 and May 2, 3, 4, the opening date being that which is celebrated as the birthday of the Bard, which some writers have claimed should be observed April 26. The comedy will be staged in the Little Theater of the College of Fine Arts.

Lowe Hands Out Rules For Success

Every motion picture actor seems to have a different set of rules for attaining screen success. Now comes Edmund Lowe, who is appearing opposite Claudette Colbert in "The Misleading Lady," with his own symposium. It is:

Forget the camera; there are other mugs on the set besides yours. Heed the critics, believe it or not, they give valuable pointers. Be natural; a stuffed shirt belongs in a show window. Listen to your director, even though you may think him crazy. Don't gossip; the extras will do that for you. Learn to discount flatters; it is the food of mediocrity. Don't become blase; even the most experienced actor can learn something. Don't attempt to star yourself at the expense of others; it ruins proportion. Give all you have, even to the most unpleasant task, even though the director doesn't see you; your audience will know when you're shirking. Put [illegible] temperament; it's a symptom of mediocrity.

Zita Johann Is Signed For Talk Screen

Zita Johann, Hungarian star of the Broadway stage, joins Constance Bennett, Ann Harding and the others in Radio Pictures through contracts just signed. Miss Johann is scheduled to arrive in Hollywood May 2. The actress, although born in Tamesvar, Hungary, has spent the majority of her life in the United States. Her professional career began at the age of 15. She has played leads in various classical plays, among them, He Who Gets Slapped and Peer Gynt. Her first important Broadway role was in Marbinal. Other of her outstanding Broadway roles were Sonia in Uncle Vanya and Eve in Philip Barry's Tomorrow and Tomorrow.

Mr. Bannister Trains For Comeback

From Reno come reports that Lowell Bannister is undergoing a strenuous training campaign. He has taken the old quarters of Jack Dempsey in Reno and retained the services of Tillie Kid-Herman, Dempsey's old trainer. He is on the Maverty Ranch five miles from Reno. He rides horseback every morning. Then he goes out for his roadwork of [illegible] miles a day on foot, skipping and shadow boxing as he runs with Kid Herman. In the training quarters he does more shadow boxing and punches the bag.

All this, of course, is in preparation for his screen and stage comeback.

THEATER CLOCK

NIXON—Pitt Cap and Gown Club's production, "The Silver Domino." Nightly at 8:15. Matinee Saturday at 2:15 p. m.

STANLEY—Spencer Tracy in film, "Sky Devils." Daily at 10:45 a. m., 1:37, 4:39, 7:31 and 10:30 p. m. Pola Negri on stage.

PENN—Robert Montgomery in film, "But the Flesh Is Weak." Daily at 10:17:32 a. m., 2:11, 5, 7:41 and 10:30 p. m. George Sidney on stage.

WARNER—James Cagney in film, "The Crowd Roars." Daily at 10:30 a. m., 12:25, 2:25, 4:20, 6:15, 8:10 and 10:10 p. m.

FULTON—Sally Eilers in film, "Disorderly Conduct." Daily at 10:30 a. m., 12:25, 2:22, 4:19, 6:16, 8:13 and 10:10 p. m.

DAVIS—Film, "Explorers of the World." Daily at 12:51, 3:11, 5:25, 7:37 and 9:57 p. m. Harold McCracken on stage.

HARRIS—Eddie Quillan in film, "The Big Shot." Daily at 1:10, 3:30, 5:43, 8:10 and 10:15 p. m.

ENRIGHT—Fredric March in film, "Strangers in Love." Daily at 12:44, 2:24, 4:34, 6:24, 8:24 and 10:24 p. m.

SHERIDAN SQUARE—Richard Dix in film, "The Lost Squadron." Daily at 12:31, 2:33, 4:35, 6:25, 8:27 and 10:29 p. m.

AVENUE CINEMA—"Road to Life." Russian film. Daily at 1:30, 3:30, 5:30, 7:30 and 9:30 p. m.

ACADEMY—"The Black and White Revue." Burlesque show. Twice daily, 2:15 and 8:15 p. m.

Star Quakes At Play's Debut

By HARRISON CARROLL

HOLLYWOOD, April 18.

They all quail, even the Broadway veterans, before that devastating moment when the curtain lifts to disclose all Hollywood out there in front, seated in judgment.

It was no surprise to me then to hear Colleen Moore confess that she was panicky at the premiere of her new play, "Church Mouse," on Sunday night. Colleen and her husband, Al Scott, have taken up quarters on the top floor of a Beverly Hills apartment hotel.

Colleen Moore

Talking with me, Colleen confided her fears. "The only thing that saved me," she said, "was the fact that it didn't matter if I fell right flat when I made my entrance. At the start of the play, I'm a scared young girl applying for a secretary's job. I'm called on to be nervous for a whole act, and I'm here to tell you my performance was plenty realistic.

"In spite of everything, though, I'm enthusiastic about the stage. Several New York producers have made me offers, and if they can find a good play, I'll probably have a try at Broadway next winter."

Colleen likes her current role very much. It allows her to start off with the kind of characterization she did on the screen, bangs and all, and later to undergo a transformation into a sophisticated young woman.

AND SO TO GOSSIP

Florenz Ziegfeld has kept the wires burning lately in an effort to sign Irene Dunne for his Follies. R-K-O figures it would keep her off the screen too long and has spurred the deal. Metro-Goldwyn-Mayer, standing diametrically in the other point of the R-K-O studio. Here's the latest gadgets for contract: in the palm of your hand and stay [illegible] friends with. . . . Margaret Perry, M. G. M.'s new find, looks sets much like [illegible] Especially with her hair fluffed up. . . . Talked to Florence Marsh today. She has given up her New York trip so as to finish two pictures for M. G. M. After that, she'll do the one for Mary Pickford. Out on the Harold Lloyd set they were entertaining Gen. Viscount Byng of Vimy Ridge. An extra man came up and asked to meet him. The General said: "Haven't I seen you somewhere before?" He had. And at Vimy Ridge. In those days the extra man was Capt. C. W. Crumplin of the Royal Field Artillery. Jack Gilbert is daffy over carts. He has 46 varieties in his rock garden.

Irene Dunne

Fredric March in Dual Role in Enright

Fredric March is starred in "Strangers In Love," which opened Saturday in the Enright. He starts out in the dual role of twin brothers and then, when one of them has heart failure, goes on in a solo performance. The story has to do with one brother stepping into his dead brother's shoes and masquerading as something he isn't. Kay Francis is in the cast.

Beauty

Marian Marsh will be seen in "The Beauty and the Boss" on the Enright screen Wednesday.

'Hay Fever' Postponed

"Hay Fever" will not be presented in the Alvin tonight—or any time this week. Instead, it is expected to come to that theater some time in May. The change in plans is due to the illness of the star, Constance Collier, whose indisposition caused a cancellation of the final four days of the Boston engagement last week.

At first it was announced that the play would open as booked with Laurette Taylor in place of Miss Collier. Then it was stated that the engagement would not open until Thursday. Now it is off for a couple of weeks at least.

"Hay Fever" had been promised as the final play in the Professional Players subscription series.

Children's Playhouse Scores Hit Again

Happy laughter rewarded the efforts of those concerned with the production of Hackett-Pagarty House at the Nixon Theater Saturday morning. This fanciful juvenile classic in the spirit of "Alice in Wonderland" was staged by Theodore Viehman with colorful settings and costumes. Ruth Aston as Queen Crosspatch and Matilda Bodycombe as Cynthia were particularly appreciated, while Edward Shaughency as Peter Piper and Henrietta Siskin as Kilmanskegg also became favorites of the audience.

Richard Dix as Stunt Flier in Sheridan

Richard Dix heads the cast of "The Lost Squadron," picture which came into the Sheridan Square Saturday. This is a drama that glorifies Hollywood's "stunt" aviators. Three comrades of war days land in the movies and help put the thrills in the air melodramas. Eric von Stroheim is in the film in the role of a relentless film director. Robert Armstrong and Joel McCrea also are in the cast.

Harris Screen Offers 'The Big Shot'

"The Big Shot," starring Eddie Quillan, opened a week's engagement in the Harris Saturday. It's the story of a smalltown boy who hopes to win his fame and fortune with a puncture-proof automobile tire. The cast includes Maureen O'Sullivan, Mary Nolan, Rosco Ates and Belle Bennett. Another feature-length film in the Harris is "Behind Stone Walls," a murder mystery. Priscilla Dean and Eddie Nugent are in the cast.

Thirty-three Children In Picture Cast

Thirty-three children have been selected for roles in "The Strange Case of Clara Deane," featuring Winnie Gibson. Pat O'Brien, Frances Dee and Dudley Digges.

AMUSEMENTS.

NIXON—Now
University of Pittsburgh
CAP and GOWN CLUB
Seats NOW
The SILVER DOMINO
25TH ANNUAL MUSICAL SHOW
NITES, $1.00, $2.50
SAT. MAT., 50c, $2.00

ALVIN — SEAT WEEK — SEATS TODAY
Return Engagement by Public Demand
GREATEST COLORED SHOW OF ALL TIME
ETHEL WATERS
in LEW LESLIE'S
RHAPSODY in BLACK

ACADEMY
2 Big Shows in 1
BLACK AND WHITE REVUE
75 PEOPLE 75

MUSIC

Addison Jones
Y. M. & W. H. A.

PROGRAM

16 Variations C minor ..... Beethoven
Intermezzo C major ..... Brahms
Sonata B minor ..... Chopin
Mazurka C sharp minor ..... Chopin
Etude B minor ..... Chopin
Murmure du Vent ..... Sauer
Mouvement Perpetuel ..... Poulenc
Capriccio F minor ..... Dohnanyi
Valse Oubliee ..... Liszt
Fantasia Quasi Sonata ..... Liszt

The Young Men and Women's Hebrew Association presented Addison Jones in a very attractive piano recital in the Kaufmann Auditorium last night before an appreciative audience. It was a good program for Sunday night, not overladen with classics and full of tunes that are liked by all.

Mr. Lissfelt

It seems to me that it is a grave mistake to mutilate the Beethoven Variations by giving but half of the set of 32. These variations follow in mood and development so closely that the composition loses all its force of pattern and musical values by the cut.

The more we hear of Poulenc and Dohnanyi, the more Liszt falls far into the background; the two examples of his rambling fingers and thoughts on last night's program give modern writers full rights for rebellion against these prolix pages of Liszt.

Jones displays immediately his sincere purpose and his desire to paint his music in large strokes and with brilliant colors. To attain this he is seriously hampered by bound muscles which prevent clarity in finger action and restrain him from obtaining a tone which his well built shoulders should make. He can, however, sing a beautiful melody as in the largo of the Chopin or in the mazurka.

In larger works he must seek to model his patterns more deftly, for there are frequently masses of tone without seeming plan for phrase or nuance. He comes into his feeling for Liszt right naturally, for his master, Sauer, was one of the abbe's pupils and doubtless showed him many tricks which the everlasting Emil had at first hand.

To enthusiastic applause Jones responded with a Brahms waltz and an octave study of Sauer.

J. FRED LISSFELT.

Maude Turner Gordon Gets New Part

Maude Turner Gordon, who last played a film role in "Ladies' Man," will support Carole Lombard, Chester Morris, Adrienne Ames and Alison Skipworth in "Sinners in the Sun."

Veteran of Broadway In Marx Comedy

Robert Gray, a veteran of Broadway, who appeared in the stage and screen productions of "Tonight or Never," has been assigned an important part in "Horse Feathers," the picture starring the Four Marx Brothers.

FILMLAND.

LOEW'S UNITED ARTISTS PENN
"THEATRE OF THE STARS"
The Hollywood Parade to Loew's Penn Continues!
Famous Screen-Stage Star
George SIDNEY IN PERSON
Cohen of the "Cohens & Kellys"
—ON THE SCREEN—
ROBERT MONTGOMERY
in "But the Flesh is Weak"
with NILS ASTHER
Plus a Capitol Theatre N. Y. Dazzling Stage Revue
"FORWARD MARCH"
with Terrell & Farnell
—STARTS FRIDAY—
The Gloom Chasers
COL. STOOPNAGLE & BUDD
IN PERSON
And a Gigantic Revue
Walter Huston in "Night Court"

FULTON
TODAY THRU WED.
Bad Girl
SALLY EILERS in
DISORDERLY CONDUCT
Supported by
SPENCER TRACY — EL BRENDEL
DEAN JAGGER — RALPH BELLAMY

RKO SHERIDAN SQ.
15-25-35
MIGHTIEST OF ALL AIR THRILLERS
RICHARD DIX in The LOST SQUADRON
RKO RADIO PICTURE

CINEMA 809 LIBERTY AVE. 1 to 11 P. M., 35c
The drama of Russia's wild children
"ROAD TO LIFE"
WITH TITLES IN ENGLISH

LIBERTY Penn & Shady Montrose 1081
Marlene Dietrich, Clive Brook, Warner Oland and Anna May Wong in "SHANGHAI EXPRESS"
All, and Eve.; All Seats 25c. Children 10c

GARDEN "TWO KINDS OF WOMEN" with Miriam Hopkins and Phillips Holmes
TRIANGLE EAST LIBERTY "GUILTY HANDS" Final Chapter—"GALLOPING GHOST"

BRUSHTON THEATRE
LIONEL BARRYMORE and NANCY CARROLL in "BROKEN LULLABY"

FREE PARKING
ROXIAN McKEES ROCKS
GEORGE ARLISS in "THE MAN WHO PLAYED GOD"

FILMLAND.

Schwab & Mandel's Collegiate Musical Comedy
"GOOD NEWS"
Starts Friday! STANLEY

STANLEY
NOW!
POLA NEGRI IN PERSON
In an Emotional Love Playlet by Jack Lait—in
Dick Powell's Farewell
with HARRY SAVOY
AND BIG N. V. A. CAST
—On Screen—
"SKY DEVILS"
United Artists' "Clock-Work World of the Air"
With SPENCER TRACY, Ann Dvorak, William Boyd
25c TIL 12:30 P. M.

ENRIGHT
LAST 2 DAYS!
FREDRIC MARCH in "Strangers in Love"
Paramount's Romance, with KAY FRANCIS
10c-15c TIL 1 P. M.
Plus Short Subjects

WARNER
NOW!
"THE CROWD ROARS"
Warner Bros. Flaming Drama
Featuring JAMES CAGNEY, JOAN BLONDELL, Ann Dvorak, Eric Linden
25c TIL 1 P. M.
Plus Short Subjects

DAVIS
NOW!
The Wildest Adventure Ever Filmed!
'EXPLORERS of the WORLD'
Brought to You By 6 Famous Explorers
25c TIL 6 P. M.
Extra on Stage
HAROLD McCRACKEN in Person
At Every Performance

HARRIS
NOW! 2 BIG FEATURES!
EDDIE QUILLAN in "THE BIG SHOT"
with Maureen O'Sullivan
"BEHIND STONE WALLS"
Featuring Robert Elliott, Priscilla Dean, Eddie Nugent, Ann Christy
10c-25c TIL 6 P. M.

FARES TO THE WEST ARE LOWEST in YEARS

Chicago & North Western
Union Pacific
offer remarkable
Vacation Bargains
to
Zion-Bryce-Grand Canyon, Yellowstone-Grand Teton
Rocky Mountain National Parks
Colorado Pacific Northwest and Alaska
California and Hawaii Western Dude Ranches
Hoover (Boulder) Dam

NORTH WESTERN LINE
UNION PACIFIC OVERLAND
Olympic Games, July 30 to Aug. 14

See us before you make any plans for your summer vacation
Ask about escorted all-expense tours

—Call, phone or write—
CHICAGO & NORTH WESTERN or UNION PACIFIC
A. O. Olson, 212 Oliver Bldg., 535 Smithfield St., Phone Atlantic 5215-6
John D. Carter, 216 Oliver Bldg., Smithfield St. and Sixth Ave., Phone Atlantic 0260
Pittsburgh, Pa.
Please send me complete information and booklets about
Name..... Street.....
City..... State.....

THE OVERLAND ROUTE
Chicago & NorthWestern
Union Pacific

34 YEARS OF BETTER ICE SERVICE
CONSOLIDATED ICE CO.
pure Distilled Water

FOOD SHOW
OPENS TONIGHT
7 O'CLOCK
Motor Square Garden
TWO AUTOMOBILES GIVEN AWAY
Willys Overland Sedans
Music by Gordon Clark's Pennsylvanians
FAMOUS RADIO STARS
SAMPLES AND SOUVENIRS
HOME ECONOMIC COURSES
FASHION SHOW — 40 MODELS
PUBLIC WEDDING, SATURDAY NIGHT
April 18th to April 30th Inclusive
2 to 5:30 P. M. and DAILY 7 to 10:30 P. M.
BROADCAST AFTERNOON AND EVENING, OVER KQV

BITS OF LIFE

All In A Day

By Mark Hellinger

IN THIS AMAZING town of ours there's a certain speakeasy owner who is a pal to all the boys. You know the type. He's always anxious to please and always happy to oblige. If you need a remedy of any type, he's the possessor of the only cure. If you need a suit for yourself or a dress for your wife, he can send you to spots where you can get the most for your money. Like the celebrated character in Gus Van's song, he can get it for you wholesale.

The other night, as he stood at the bar, a newspaperman idly stated that he intended to buy a new suit the following day. Perhaps I should leave out the "idly," because when a reporter buys a new suit, that's no idle statement. At any rate, the proprietor leaped forward.

"Bob," he cried, "did I hear you say that you were going to buy yourself a new suit of clothes?"

The reporter nodded.

The boss smiled. He reached into a vest pocket and drew out a card.

"Your troubles are over," he chirped. "Take this card and go over there the first thing in the morning. It's the address of my old friend, Moscowitz. He's the best clothing merchant in town and he'll slice the price in half the minute he knows that I sent you."

With that build-up the reporter very naturally followed directions. The following morning found him up bright and early—for a reporter—and talking to Mr. Moscowitz in the front of the latter's store. He had picked out what he considered a fine suit.

"I like this one, Mr. Moscowitz," he said. "What's the price?"

The clothing man wagged his dome.

"You've made a wonderful choice, my friend," he replied. "That's one of the best garments in stock. And it certainly looks marvelous on you. The price is $38.50."

The newspaperman fished out the card that had been given to him in the speakeasy. He handed it over with a flourish.

"Mr. Moscowitz," he stated, "this is how I happened to come to you. That's the man who sent me to you."

The clothier read the name and promptly went into a form of hysterics.

"Don't tell me that Charlie Smith sent you!" he ejaculated. "Well, well, well! It's a small world after all. Do you know, sir, that Charlie's one of the best pals I ever had? Well, he certainly is.

"Do you know how long I've known Charlie? Well, it must be all of 15 or 20 years.

"I haven't seen Charlie in a long time. We'll have to get together one of these nights. So he sent you, did he? Then you know him, and I don't have to tell you what a great guy he is."

The reporter nodded in complete assent.

"Yes, sir," he said, "he sure is a swell guy." He hesitated for a moment. Then he coughed. "And now, Mr. Moscowitz," he went on, "how much did you say this suit was?"

"Thirty-eight dollars and fifty cents," replied Mr. Moscowitz . . .

* * *

I DON'T KNOW whether you are interested in stories of prison escapes. But if you are, here's one of the best that has ever come to my attention. This episode took place in Dannemora a few years back.

One of the members of the prison orchestra—a former musician who was facing some 20 years in jail—made up his mind to attempt an escape. He played the bass viol, so the story goes, and it was upon that instrument that he planned his entire scheme for freedom. The only man he took into his confidence was his pal in a nearby cell. And they decided to make the break together.

It was a simple matter for the musician to fashion the proper tool with which to begin his operations. His cell being on the ground floor, he went to work on a block that looked as though it might be pried loose.

He worked, of course, during the night. With a dummy in his bed, he cut just a little deeper into the ground each night. His idea, then, was obvious. He was going to slave until he had constructed an underground tunnel that would enable him to come up outside of the jail.

His bass viol came into play when he carted out the earth that he scooped from his tunnel.

When the tunnel was sufficiently large, the musician placed his pal in the spot. He was missed shortly after, of course, and the prison took it for granted that he had made good his escape. Meanwhile, he was living in the hole and working through the day.

At night, the two men would alternate. The musician would bring his pal food and replace him in the hole. The other man would crawl into the musician's cot and go to sleep.

A trifle more than seven months later the tunnel was completed. In the dead of night both men arose from the ground outside the prison and raced away. They had accomplished the impossible.

Just 24 hours after, cold and hungry, the two men were captured and returned to Dannemora. Each prisoner immediately had 14 additional years tacked on his sentence. And all for the sake of a day's freedom!

©Copyright, 1932, Daily Mirror, Inc.)

FRANK & SEDER ~ BASEMENT ~

A Thrilling One-Day Sale!

Cash & Carry

Tuesday Only! We Are Advertising the Most Sensational Values in Basement History, Because These Advertised Items Are Being Offered at Practically No Profit..They Will Be Sold for Cash Only..And Will Not Be Delivered!

(1) These Cash and Carry Items Will Be Marked By Yellow Signs. Look for These Yellow Signs.

(2) Positively No Charges and No Deliveries Can Be Made on Any Cash and Carry Item.

Please Read These Conditions!

(3) Positively No Mail or Phone Orders on Cash and Carry Items.

(4) We Have Arranged Special Parcel Checking Accommodations for the CASH and CARRY Customer So She Will Not Be Bothered Carrying Her Purchases Until She Is Ready to Go Home.

All Other Regular Basement Values Without the Cash and Carry Signs May Be Charged and Delivered as Usual!

Cash & Carry—1 Day Only!
Girls' School Dresses
Sizes 3 to 14. Smart new prints and broadcloths, all fast color.
40c
Frank & Seder—Sub-Basement

Cash & Carry—1 Day Only!
Plaid Blankets at
Fluffy cotton; in pastel block plaids — whipstitched. Limit six.
39c
Frank & Seder—Basement Annex

Cash & Carry—1 Day Only!
Criss-Cross Curtains
Fine marquisette; ecru and cream. Criss-cross. All 2½ yards long.
49c
Frank & Seder—Basement Annex

Cash & Carry—1 Day Only!
36x63-In. Rag Rugs
Hit or miss patterns with fringed ends. Heavy quality rag rugs.
49c
Frank & Seder—Basement Annex

Cash & Carry—1 Day Only!
Women's Mesh Hose
Chardonize mesh hosiery in all new Spring colors. Sizes 8½ to 10.
19c
Frank & Seder—Basement

Cash & Carry—1 Day Only!
Men's Union Suits
Athletic style; full cut, roomy. Sizes 36 to 46. Real 49c values!
24c
Frank & Seder—Basement

Cash & Carry—1 Day Only!
Corsets & Girdles
High-grade samples worth $1.95! Fancy brocaded & dobby cloth.
65c
Frank & Seder—Basement

Cash & Carry—1 Day Only!
Boys' New Sweaters
Plain and fancy patterns. All sizes 28 to 36. Specially priced!
38c
Frank & Seder—Basement

Cash & Carry—1 Day Only!
Men's Dress Pants
All first quality; Sizes 30 to 36. Limit 1 pr. to a customer.
$1.15
Frank & Seder—Basement

Cash & Carry—1 Day Only!
Boys' Tennis Shoes
Also for girls. Heavy rubber soles and heels; ankle patches on side.
39c
Frank & Seder—Basement

Cash & Carry—1 Day Only!
4-Hour Enamel, Qt.
Dries with a high lustre. Easy to apply. Greatly underpriced!
79c
Frank & Seder—Basement Annex

Cash & Carry Sale-1 Day Only!
Women's Silk-and-Print
DRESSES
2 For $3.50
Offering Two Dresses for the Usual Price of One!
Without a doubt, the most sensational dress values in years! Smart new Silk and Print dresses in clever Spring styles. All sizes 14 to 50 for women and misses. Here are values that no thrifty shopper can afford to pass by.
Sale Tuesday—One Day Only!
Frank & Seder—Sub-Basement

Cash & Carry Sale-1 Day Only!
Women's & Misses' Smart
New COATS

$4.74
Actual $10 to $12 Values!
Beautiful new Sport and Dress coats at an unbelievable give-away price! Women's and misses' sizes in the lot. Remember, this record-breaking low price is for Tuesday, one day only!
Frank & Seder—Sub-Basement

Cash & Carry Sale-1 Day Only!
Suits & Topcoats

$8.95
Made to Sell at $14.50 and More!
Smartly tailored of fine worsteds and cassimeres; newest Spring greys, browns, and blues. All sizes for men and young men. Never before has such quality been so low priced!
Frank & Seder—Basement

Cash & Carry Sale-1 Day Only!
Women's FAST COLOR
Wash Frocks

39c
Actually Worth to $1 Each!
Made of good quality materials; all the newest Spring patterns and colorings. Scores of new styles. Every dress guaranteed washable. All sizes. Some are slightly irregular.
Frank & Seder—Basement

Cash & Carry
Leather Sole
Women's SLIPPERS
25c
Very Special!
Leather sole slippers with Cuban heels. At the lowest price on record; not all sizes.
Basement Annex

Cash & Carry
For School!
Children's SHOES
79c
Low Priced!
Patent, black and brown leathers; with sturdy soles & heels. Complete size range.
F. & S.—Basement

Cash & Carry
Women's New
Mesh & Silk HOSIERY
27c
50c Values!
Women's mesh hose in assorted weaves; also pure silk hose. Sizes from 8½ to 10.
F. & S.—Basement

Cash & Carry
Special! $2.50
Tots' Coat SETS
$1.00
Limit One!
While 250 last, good quality. Newest Spring styles and colors. Sizes 2 to 6.
F. & S.—Basement

Cash & Carry
Women's Rayon
French Crepe SLIPS
50c
To $1 Values!
Fine quality rayon french crepe, beautifully trimmed with lace. All sizes.
F. & S.—Basement

Cash & Carry
Women's Smart
Puff Sleeve SWEATERS
50c
$1 Values!
All wool, in novelty weave patterns. New Spring patterns. All sizes.
F. & S.—Basement

Cash & Carry
Save on
Girls' Rayon Combinations
19c
39c Values!
F. & S.—Basement

Cash & Carry
Women's New
Rayon UNDIES
15c
To 49c Values!
F. & S.—Basement

Cash & Carry Sale-1 Day Only!
$1.99 Women's Arch and
Novelty Shoes

$1.50
Tuesday Only!
Novelty shoes in Cutout Sandals, Pumps and Straps; also Ghillie Ties. Arch shoes with riveted steel shanks. All sizes.
Basement Annex

Cash & Carry Sale-1 Day Only!
Quaint, Colorful Colonial
Patch Quilts

$1.00
$1.95 Values!
Full bed size; smart new patterns; neat scalloped edges. Brighten your bedrooms. Limit one. While they last!
Basement Annex

Cash & Carry Sale-1 Day Only!
Great Values! Just 100
Boys' New Suits

$1.95
$2.95 Values!
Consists of coat, vest and lined cuff Knickers. Tailored of good wool mixtures. New Spring patterns. Sizes 7 to 14.
F. & S.—Basement

Cash & Carry Sale-1 Day Only!
A Sensational Offering!
Girls' New Coats

$1.88
Sizes 7 to 14!
Specially priced for Cash and Carry Day only! Stunning models worth two and three times this price!
F. & S.—Sub-Basement

Cash & Carry
New Spring
Women's HATS
$1.00
All Head Sizes!
If you intend paying $1.69 to $1.98 for a new hat, see these at only $1.
F. & S.—Basement

Cash & Carry
"Braveman"
Men's Work SHIRTS
57c
89c Values!
Coat styles; light and dark chambrays. Triple-stitched. All sizes from 14 to 20.
F. & S.—Basement

Cash & Carry
Fancy Rayon
Men's Dress SOX
7c Pr.
To 19c Values!
Rayon plaited dress sox in a variety of fancy patterns and colorings. All sizes.
F. & S.—Basement

Cash & Carry
Extra Special!
Boys' Wash SUITS
36c
59c Values!
A brand new selection of patterns; all fast colors. All sizes 3 to 8 years.
F. & S.—Basement

Cash & Carry
Actual 50c
Boys' Fine BLOUSES
27c
Sizes 7 to 14!
Plain & fancy broadcloths; full cut, well tailored. At sensational savings!
F. & S.—Basement

Cash & Carry
All Brand New!
Children's HATS
$1.00
$1.69 Values!
Sizes 6 to 14 years. A splendid assortment of the newest styles, popular shades.
F. & S.—Basement

Cash & Carry
Real 59c
Ruffled CURTAINS
28c
New and Crisp!
Five-piece valance sets in marquisette voile or scrim. All 2¾ yards long.
Basement Annex

Cash & Carry
Amazing Offer!
Men's Shirts & SHORTS
16c
29c Values!
Fancy broadcloth shorts, elastic waist. Also fine combed yarn shirts. All sizes.
F. & S.—Basement

In Mayfair
—With—
Patricia Pitt

"Racketty Packetty House" with its Racketty Packetty Dolls and the folks from Tidy Castle, the fairies and Flip, Trip, Nip, Dip and Skip played by George W[illegible], Andrew Wolfe, William [illegible] Monro, Robert Donworth and George Stevenson [illegible] audience of children [illegible] of the Children's [illegible] Saturday morning [illegible] Nixon Theater.

In memory of [illegible] birthday of her son Walter [illegible] the cinema star Mrs Ha[illegible] of New York, the house guest of Mrs Samuel Foster of [illegible] entertained [illegible] at Racketty Packetty H[ouse].

Mrs [illegible] was the guest of Mrs Foster [illegible] party.

[illegible]

Among [illegible] Audience

[illegible] Nome [illegible] the [illegible] John [illegible] daughter [illegible] young [illegible].

Among [illegible] audience [illegible] of those [illegible] Yost [illegible] agers of [illegible] Mrs H A [illegible] Mrs William S [illegible] mer Miller and Mrs [illegible] McCutcheon.

Mrs [illegible] children were [illegible] Nimick [illegible] Wurts [illegible] Wilson [illegible] Mrs C A Shaw [illegible] Shaw, Mary Louise Kennedy, Betty Brown [illegible] George Frick [illegible] Card [illegible] Mary Stevenson [illegible] George K Stevenson.

A group [illegible] from the Falk Elementary School of the University of Pittsburgh attended "Racketty Packetty House" with Miss M[illegible] Kirkell as chaperone.

Among them were Frank B Bailey [illegible] Dr and Mrs F B Bailey [illegible] of Lt and Mrs [illegible] Bailey, David R Craig [illegible] and Mrs David [illegible] Edward and Frances D[illegible] Malcolm D[illegible] Donaldson, daughter of Dr and Mrs H H Donaldson [illegible] daughter of Dr and Mrs [illegible] Finley.

Others were [illegible] Frank [illegible] daughter [illegible] K Frank [illegible] and her mother Mrs [illegible] Hooker, Augusta K[illegible] daughter of the Raymond K[illegible] Tom Mabon [illegible] Mrs Thomas McC[illegible] Mabon [illegible] Miller, son of the [illegible] Phelps [illegible] Smith and her mother Mrs [illegible] O Smith.

Mrs G H [illegible] and Mrs Walter Gabe [illegible] of New Kensington entertained [illegible] luncheon Saturday afternoon in the Hill Crest [illegible] of Jane [illegible] of Phillip King of New Kensington who will marry [illegible] H Meyer May 3.

Patricia Pitt's Comment on Society Happenings

20TH CENTURY HEARS RAYNOLDS

BETTY BROWN — MARY LOUISE KENNEDY — LOIS CLAIRE SHAW

YOUNG SOCIETY CHILDREN PICTURED AT "RACKETTY PACKETTY HOUSE" AT THE NIXON

Literary Prize Winner Talks At Club

By MRS. CHARLES M. BREGG

Robert Raynolds, young Georgetown, Conn., author, who spoke before the Twentieth Century Club this morning, wrote for 14 years with nothing to show for it but rejection slips. Last year his "Brothers in the West," which is not only his first novel but is his first published work of fiction, won the Harper prize of $10,000.

From the time he was a small boy, Mr. Raynolds' one ambition has been to become a writer and he wrote constantly during high school and college. Although none of his short stories had been accepted by magazines and two novels had been rejected by one publisher after another, Mr. Raynolds was so confident of success that he gave up his position as editor of a trade magazine and with his wife and two small children went to Georgetown. During the ensuing year he not only completed the prize-winning work but he repaired the house they had purchased and build himself a studio where he now writes the greater part of each day.

Mr. Raynolds

Mr. Raynolds was born in Santa Fe in 1902 in the famous old Governor's Palace and in the room where Lew Wallace worked on the manuscript of "Ben Hur." His father was the late James Wallace Raynolds, secretary and later acting Governor of New Mexico under McKinley when it was a territory. He is a grandson of the late Jefferson Raynolds, one of the first bankers in El Paso, and his maternal grandfather was the late Daniel Baum, one of the early settlers of Lincoln, Neb.

Mr. Raynolds entered Princeton in the class of 1923, stayed two years, then spent a year in Colorado working at coal mines. Returning east he entered Lafayette where he alternated one term of college with one term of working in a cement mill until he was graduated in 1925. He came to New York in 1926.

* * *

All candidates for the April 26 primaries have been invited to state their platform at a joint meeting of the Seventh, Tenth and Eleventh Ward Voters Leagues, which is being held this afternoon in McCann's, East Liberty. The Bellevue League is also meeting this afternoon and has Miss Margaret Brooks, of the Children's Aid Society, as speaker.

Voters To Meet

The Fourth Ward League will have a candidates' meeting tonight in the Frick Training School with J. Warren Madden presiding upon request of the chairman, Mrs. B. H. Williams. The Wilkinsburg League has chosen to have its candidates' meeting tonight too in the Allison School, Wallace avenue. There will be music by the High School Orchestra. In the John Morrow School the Twenty-seventh Ward Unit will conduct its candidates' meeting, also this evening.

Tomorrow afternoon the Twentieth Ward League will meet in the Episcopal Church. The speakers will be Roy T. Clunk, representing the Regular Republican party, and W. S. Hodgkinson, representing the Independent Republican party. The Twenty-third Ward League will hold a candidates' meeting in the Schiller School and the Twenty-fifth Ward has set the same time for its monthly meeting, owing to the fact that its regular date falls on election day. Mark Shields, political editor of the Sun-Telegraph, will speak on "The Political Situation and the Spring Primaries."

To Hear Speakers

On Wednesday the Dormont League will meet in the Dormont New Century Club to discuss "Adjusting the Handicapped Child in Society." A. C. Manning and Miss Frances Shirley have been asked to speak.

Ben Avon League meets the same afternoon in the home of Mrs. R. A. Marble, Ridge avenue, and Mrs. W. H. Hetzel will speak on "The Spring Primaries" and Russel Stillman on "The National Defense Act."

* * *

"Women's Work in European Churches" will be discussed by Mrs. Carl A. Voss before the Congregational Women's Missionary Federation of the Pittsburgh District at a rally to be held in the Etna Church Tuesday, April 26. Several solos and duets in their native tongues will be sung by Welsh, Czechoslovakian and German members and at the afternoon session Mrs. Edward O. Tabor will give a folk song recital in costume.

Meeting In Etna

Head of Congress Asks Aid for Harris Plan

Mrs. T. M. Stahlman, president of the Congress of Women's Clubs, appealed to all women to support the Family Helps Family plan in a statement today.

She said:

Mrs Stahlman

"Our city is going through a desperate period. Men, women and children, through no fault of their own, are suffering privations which may wreck their lives. The Harris Family Help Family Plan is calling upon us to save them. Let us put forth every effort at this time so that when better days come our consciences may be clear."

Club Notes

Officers have been elected by the [illegible] Club as follows: President, Mrs. Edmund [illegible]; vice-president, Mrs. W. A. [illegible] and Mrs. W. W. Foster; secretary, Mrs. John Howick; treasurer, Miss Adam Davis; auditor, Mrs. I. W. Sperber. Directors include Mrs. A. B. Dickson, Mrs. Samuel [illegible], Mrs. Rose G. Scott, Mrs. James Simpson, Mrs. John H. Green, Mrs. D. H. Gross, Mrs. D. J. McClain, Mrs. H. J. Gearhart, Mrs. [illegible], Mrs. William Bader, Mrs. William McClain, Mrs. Frank Haas and Mrs. Charles I. McKinnon.

* * *

[illegible]

[illegible]

[illegible]

[illegible]

[illegible] contralto, and John Ralston, violin.

Edith Cruikshank Betrothed to J. O. Speer

Mr. and Mrs. John Colin Cruikshank, of Hawthorn street, Crafton, announce the engagement of their daughter, Miss Edith Stauffer Cruikshank, to John Orin Speer, son of Mrs. Stella Speer. No date has been set for the wedding.

* * *

Mr. and Mrs. Abe Walken of [illegible] announce the engagement of their daughter, Miss [illegible] Walken, to Harry Levin of Ambridge, son of Mr. and Mrs. Samuel Levin of McKees Rocks. No wedding date has been chosen.

* * *

Mr. Joseph A. Giesenkamp and [illegible] A. Giesenkamp [illegible] Wilkins avenue [illegible] home during the week. They have been in Los Angeles since early in February.

* * *

The Ladies' Guild of the [illegible] Home is sponsoring a benefit [illegible].

THE NEWEST MODE IN CHARMING HATS

—Sketched in Paris—

[illegible] Bureau, Pittsburgh Sun-Telegraph.

PARIS, April 18.—We still tip our hats to fashion whether we are wearing a dressy hat or a sports model. It is remarkable to see how women everywhere have taken to the hat that clings perilously to one side of the head, and to note how it clings on season after season. Of course, a change of front, as it were, will come, since there is some talk of the hat that sits quite low on the brow being introduced as the thing for autumn. We shall see. In the meantime we are enjoying the rakish effect of the dashing little berets and brimmed hats that slope so roguishly over one eye and allow us to [illegible] one side of beautifully coiffed heads, even when on the street. Simplicity still rules in

millinery. Although there is always talk anent feathers and flowers, the best models usually have just a touch of trimming [illegible]. The overtrimmed hat [illegible] to the face.

* * *

WE SHOW TWO extremely [illegible] from Blanche et Simone. [illegible] The [illegible] the side of the head [illegible] The second [illegible] of the beret order in navy blue [illegible] of deep pink hawthorne blossoms are placed high at the back. The crown is creased in two deep folds which give the softening effect of a double narrow brim sloping down over one eye.

(Copyright, 1932, King Features Synd., Inc.)

Grabowsky Fashions

in all their splendor for Spring and Early Summer

Smart Dresses

These distinctive frocks interpret in original ways all that is new in fashion. Inspired in design and marked by those deft touches you expect at this store.

$25 $35 to $110

Maintain accustomed style-supremacy and reach new heights in value

Hats

Appropriate models for every costume, priced from

$15

Cloth Coats

The keen interest in Grabowsky coats this season originates no doubt in their unusually low prices. From the smart tailored type to those adorned with *finest* Silver Fox lustrous Black Caracul and other fine furs.

$35 $55 to $195

Town Suits

The *originality* for which Grabowsky's is so widely known is evident in the suits for town and traveling. Many are designed to wear with one's own fur scarf. Those more formal are luxurious with fur.

$35 $65 $95

Sable Scarfs

Most magnificent of all neckwear, at record-low prices.

Hudson Bay Sables $55 the skin

Russian Sables $95 the skin

Grabowsky's
514 and 516 WOOD STREET

Are they whispering about *You*?

The Original MEN'S WEEK

Again Brings Values That Will Startle The Town! Va ues No Man Should Miss

Twice yearly, since Boggs & Buhl originated it in 1930, Men's Week has been the signal for hundreds of Pittsburgh men to supply their entire season's needs. Come expecting to find quality and workmanship conforming to B & B's high standard---and values you will not find duplicated!

TWO-TROUSER SUITS $25

We set this extraordinary low price — then shopped and shopped until we found quality worthy of our label. Newest Spring models. Notable tailoring. Fabrics that are usually found only in suits of considerably higher price. Flannels. Sturdy Worsteds. Unfinished Worsteds. Blue Serges. All lined with Earl-Glo Celanese. All sizes for regular and irregulars. We've never seen their equal at this price!

NEW SPRING Topcoats $19.75

You'll judge these splendid Coats as $30 and $35 values . . . and you won't be far from wrong! Plenty of the ever-popular Tweeds. Box Coats with half belts. Raglan models for the young fellow. Polo Coats with all-around belt, in the Tan and Brown shades that keen dressers find irresistible. Also conservative Herringbones for the conservative man. All beautifully lined. Don't miss this value!

—Men's Clothing, Third Floor—

BOGGS & BUHL

PAJAMAS $1.00

Full cut, roomy garments in button-front coat or pull-over middy styles. Made of quality Broadcloth. Available in sizes A, B, C and D. Men's Week, $1.00.

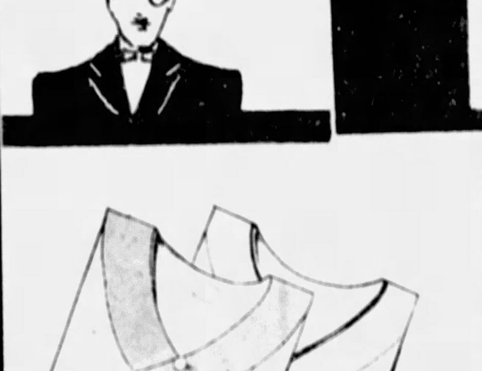

MEN'S TIES 65c

A large selection of hand-made, silk-lipped ties. In choice of new pastel as well as the more conservative shades. Also figure, dots and stripes.

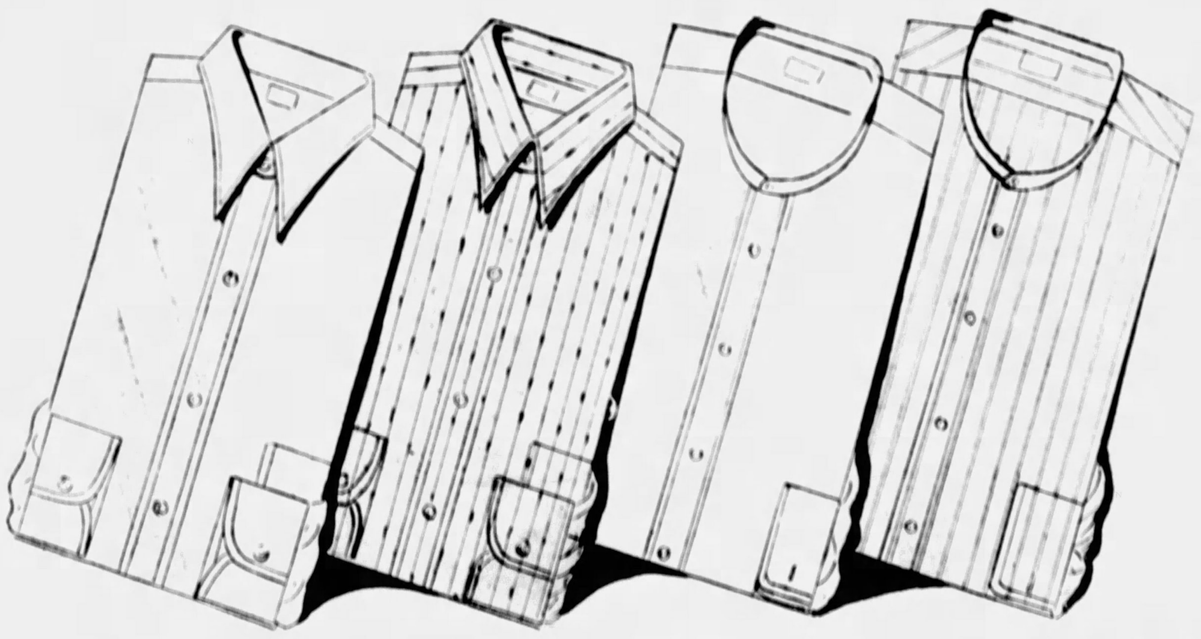

6000 QUALITY SHIRTS

A special purchase—more remarkable than any we've ever made! Not the ordinary dollar shirt, but high-grade shirts from one of America's best known makers. Every one up to the regular B & B standard and warranted tub-proof. Plenty of whites and plenty of colors.

1200 Shirts of plain-color Broadcloth with collar attached. Sizes 14 to 17.....$1.00

•

1200 Shirts of full shrunk White Broadcloth with collar attached. Sizes 14 to 18 .....$1.00

•

900 Shirts of full-shrunk White Broadcloth, in neckband style. Sizes 14 to 28.....$1.00

$1

600 Shirts of fancy Broadcloth and Madras with two collars to match. Sizes 14 to 17....$1.00

•

900 Shirts of fancy Broadcloth and Madras, in neckband style. Sizes 14 to 18.....$1.00

•

1200 Shirts of fancy Broadcloth and Madras, with collar attached. Sizes 14 to 18....$1.00

—Men's Shirts, First Floor—

SHIRTS OR SHORTS, 45c Ea.

The SHORTS come in woven and printed Broadcloth. Sizes 28 to 46.

The SHIRTS are fine combed cotton, elastic rib or mesh. 34 to 46.

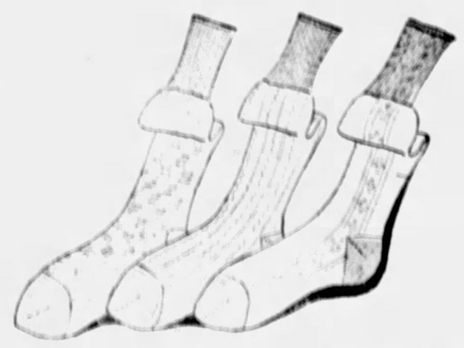

RAYON HOSE 5 prs. 95c

This same fine quality rayon hose sold at 25c and 35c per pair a short time ago. A variety of patterns and colors to choose from. Fast in color. Sizes 10 to 12.

KAUFMANN'S SPRING SALE

PLENTY of inspiration for this sale...the world coming out of its winter's shell...fashion in her blithest mood...and the markets of the world just *overflowing* with beautiful goods and fine goods. Prices—well, just read:

IN THE MAIN STORE—THE DOWNSTAIRS STORE—THE ANNEX SHOPS

6000 Pairs of

NEW CURTAINS

95c

Choose From These Fine Values Promptly

Marquisette Curtains . . . fancied up with pin dots or oblong figures. Priscilla tops and 3-inch ruffles. Ivory and ecru.

Tailored Marquisettes . . . medium or large dotted, and finished with 2½-inch hem down center and across the bottom. Ivory and ecru.

Cottage Sets . . . some having colored grounds with colored motifs and baby ruffles; some color-dotted on ivory grounds, with 3-inch ruffles; some colored barred marquisettes, with 3-inch ruffles.

KAUFMANN'S . . . MAIN FLOOR

MOHAWK

Seamless Wilton Rugs

Regularly $75 **49.75**

8.3x10.6 and 9x12

Mohawk rugs have been preferred for years for their clear, sharp colors, their interesting patterns, their long-wearing, durable jacquard weave. We expect this lot to scoot!

Convenient Payments

MEN'S

Two-Trousers

SUITS

$35 Grade

23.50

Forget that you know the price . . . come in and demand to be shown! You'll certainly know that these Worsteds, these Unfinished Worsteds and these Flannels were not made to sell for any 23.50. Every suit made to Kaufmann high specifications. Greys, light and dark; browns, tans.

SECOND FLOOR

Coats with Fox!

Superbly Furred!

SILVER FOX

BLUE FOX

(White-dyed blue)

$35

Would Be 49.75 If Not Specially Purchased!

Deep, rich, luxurious fox in furred cape and furred cuff styles.

For Women—Misses.

THE COAT SHOPS . . . FOURTH FLOOR

Our Spring Sale Brings Lace-Top

CHIFFON HOSE

(Regularly 1.15 Pr.) **77c Pr.** 3 Pairs for 2.20

Buy all the hose you'll need for spring in this sale! Sheer, clear, all-silk chiffon hosiery in matin, sunbeige, allegresse, smoketone, five o'clock, noontime, pepper, fawn brown, and sand white. Also medium weight in wanted spring shades.

KAUFMANN'S . . . FIRST FLOOR

New Blucher Model

Arrives in Time for Sale!

Entire Stock 6.75 Arch-Grips

5.85

A worth-while saving on a shoe that's already priced so low. Our entire stock, but hundreds of customers will make short work of any stock, so come promptly.

Sizes to Fit All Feet Correctly

KAUFMANN'S . . . SECOND FLOOR

Milanacs!

Straws Regularly $5

3.85

Brimmed straws showing all the latest slants of becomingness . . . Accented with touches of angel skin and grosgrain ribbons, also patent leather. Black and colors.

KAUFMANN'S . . . FIFTH FLOOR

PRINTS and SHEERS

That Were $25 Last Year!

15.75

Last year's price is mentioned because it seems to be the quickest way of visualizing the finer quality of these dresses. We know that you are accustomed to thinking of dresses as fine as these being $25! Many new style-successes.

Women's and Misses' Sizes

WOMEN'S AND MISSES' GOWN SHOPS . . . FOURTH FLOOR

And Look—This 3-Piece

Sugar and Cream Set of Pewter

95c

Complete

A convenient size for use in the breakfast room or dining room. Three pieces, sugar, creamer and a 9-inch tray to match. Graceful, colonial shape, in butler finish. Set weighs 13 ounces.

KAUFMANN'S . . . FIRST FLOOR

Hundreds More Like This

BOYS' SPORTS SHIRTS "Tom Sawyer" Abbeyvale broadcloth shirts in sizes 8 to 14. **69c**
THIRD FLOOR

WOMEN'S BLOUSETTES White lace blousettes to add a note of freshness to your dark suit. **1.00**
FIRST FLOOR

WOMEN'S GUIMPES Sleeveless net and organdie guimpes . . . a pet fashion this spring. **1.00**
FIRST FLOOR

MEN'S TRENCH COATS The popular tan Trench Coats, plaid lined. Regularly 3.85. At **2.85**
SECOND FLOOR

MEN'S RAYON SOX 35c sox . . . reinforced toes and high spliced heels. Spring Sale feet-ure at *5 for* **95c**
FIRST FLOOR

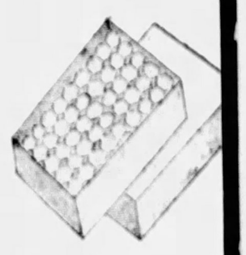

Marshmallows

2 lbs. 37c

Rum and Butter Toffee specially priced, lb. . . . 3
Broken Cashew Nuts freshly roasted, lb. . . . 2
ARCADE FLOOR

COLGATE & CO. BIG BATH NEW YORK U.S.A.

Colgate's Soap

79c doz.

Usually priced 10c a cake . . . now specially priced for our Spring Sale. Stock up at this saving.
FIRST FLOOR

Bath Salts

69c

The well-known St. Denis make. Usually sold at $. Buy several for bridge prizes and your bath.
FIRST FLOOR

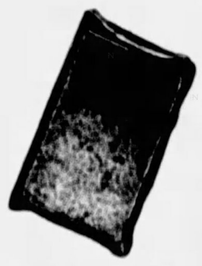

Holy Bible

2.95

Teachers' illustrated edition containing helps to study. Limp kraft binding. Indexed.
FIRST FLOOR

Registered, Guaranteed

"Gro-Pac" Roses

79c and $1

Grow to maturity in short time. Ever-blooming and Hybrid June Roses individually carton-packed, with a prepared soil that preserves the plant from 4 to 6 weeks.

3-Year, Field Grown

Rosebushes

3 for $1

The bushes are wax-dipped to prevent shrinkage and as protection against atmospheric changes. Roots secure-wrapped. All 3-year stock and field-grown.

SEVENTH FLOOR

CLASSIFIED ADS
BUY, SELL, RENT FOR YOU

Pittsburgh Sun-Telegraph

METROPOLITAN
DISTRICT NEWS

MONDAY, APRIL 18, 1932

Snipers' Bullets Hit Two Women, Child; Peril Girls

RELIEF DELAYED; COMMISSIONERS FAIL TO MEET

THREE INJURED BY STRAY BULLETS

Two on Houseboat, Child Hit; Girls Studying in Home Periled by Shot

Two women and a child were in hospitals today and two other girls narrowly escaped injury, due to stray bullets fired yesterday.

Mrs. Frances Walters, 53, and her daughter, Mrs. Nancy Ross, 27, of 8 Federal street, both of whom were shot while walking on the Allegheny River bank near a houseboat, were in Allegheny General Hospital today. Their condition was not serious.

Police said they were wounded by stray bullets fired during a gun battle between Andrew Huber, 53, who lived on a houseboat, and Detective Charles Snyder, of the Baltimore and Ohio Railroad police. Huber was held over in North Side Police Court today. Willis Hill, no home, arrested with him, was discharged.

Dorothy Beckett, 12, niece of Fire Chief Fred Beckett, of 158 Hartman lane, was in Pittsburgh Hospital today with a bullet wound in the right shoulder, received, police said, when she was struck by a bullet fired by one of two boys who were playing "cowboys" in a field owned by the East Liberty Rod and Gun Club, near her home.

Police, after confiscating guns from two boys, said the shooting was accidental.

Hill district police today were seeking a possible sniper who fired a bullet into the home of Frank Curcio, at 3 Granite street, late last night, missing by inches Angeline Curcio, 19, and her sister, Antoinette, 21, seated at a table. The girls, high school students, were studying their lessons.

Short Line's Violent End

WRECKERS' DERRICK SHAKING THE SHORT LINE'S TIES FROM ITS OLD STEEL RAILS

The Morganstein Electric Company's workmen in the Glenshaw district dismantling the roadbed of the abandoned Butler Short Line, almost a tradition in Western Pennsylvania before it was closed. The wreckers are dissembling the line for junk. This is a Sun-Telegraph picture.

Guard Kidnaped Man From Second Threat

A new threat to Walter Blair, of 317 Twenty-sixth street, McKeesport, released with a warning after being kidnaped near his home last week, caused a police guard to be posted over his home today. Blair told police an unidentified visitor threatened him last night.

Blair said the man knocked at his door and demanded entrance. Blair reached for a revolver, confronted the intruder and asked what he wanted. Blair said he replied:

"I came here to tell you not to stay at home tonight, as it may not be good for you and your family."

The man left, Blair said, and he and his wife and four small children prepared to leave. As he drove away, he related, he was followed for several blocks by a man whom he recognized. Blair appealed to McKeesport police. Police Chief John Whalen said he would be given protection.

2 KILLED, 4 HURT IN AUTOMOBILE ACCIDENTS

Woman Hurled to Death In Safety Island Crash; Trolley Collision Fatal

Mrs. Margaret Reiners, 35, of 921 O'Brien street, Millvale, was dead today of injuries received yesterday when she was hurled from an automobile driven by her husband, Charles, as it struck the bars of a safety zone at West Liberty and Capitol avenues.

An adopted daughter, Elizabeth Kim, 9, was injured in the crash, police said.

James Meneghini, 35, of Moon Run, was killed when his auto crashed into an Island avenue street car at West Carson street and the Coliss tunnel, according to a police report.

Meneghini's brother, William, and Patrick Cirilla, of Moon Run, were injured about the head in the crash and were taken to South Side Hospital.

Peter Isles, 58, of 7007 McClure avenue, Swissvale, was in Homestead Hospital today with serious injuries received when his automobile collided with another machine, the driver of which did not stop, in the River road near the Duquesne Junction. Isles' machine was hurled against a truck, police said.

Patrolman Attacked, Five Suspects Held

Patrolman John Roach, of Central Police Station, was in Mercy Hospital today suffering slight injuries said to have been inflicted by five men who were arrested at 600 Chianti street, following a disturbance that occurred when the officer went to investigate the firing of several pistol shots, according to an East End police report.

Roach, who lives at 708 Morrow street, said he went to the Chianti street address after hearing several shots. Frank Vento and his brother, Ralph, both of 600 Chianti street; Jack Sherdell, of 204 South Euclid avenue; John Reese, of Wylie avenue and John Piccolino, of 6412 Apple avenue, were arrested. Police said the men had been drinking. A small amount of moonshine was confiscated.

Anniversary Mass Celebrated Here

In observance of the one hundred and seventy-eighth anniversary of the first mass celebrated in Pittsburgh, the Rt. Rev. Alfred Koch, O. S. B. archabbot of St. Vincent Archabbey, Latrobe, said mass yesterday morning in St. Mary of Mercy Church, Third avenue and Ferry street. He was assisted by the Rev. Norbert Ruprecht, of St. Vincent College.

The mass and a breakfast in the Keystone Club, which followed, were sponsored by the Fort Pitt General Assembly, Knights of Columbus. The first mass was celebrated by the Rev. Denys Baron, French chaplain, at Fort Duquesne.

Homeopaths to Hold Annual Meeting

The annual meeting of the trustees and corporators of the Homeopathic Medical and Surgical Hospital and Dispensary will be held at 3 p. m. tomorrow in the Nurses' Home, South Aiken avenue.

Junior League Shows Paintings by Simboli

RAYMOND SIMBOLI — DONALD SIMBOLI, 2

DAD PAINTS . . . SO SONNY, HIGH-CHAIRED, DOES LIKEWISE

Photo by Pittsburgh Sun-Telegraph

Diversity Feature Of Collection On Display

The Junior League today presents an exhibition of paintings by Raymond Simboli, which will be on public view at the league's galleries in the Clark Building through April 30.

Miss Redd

Mr. Simboli's paintings during the past decade have consistently been among those in the ascendant at the Associated Artists' annuals. His earlier paintings were figure subjects almost exclusively. He has painted his exotic wife, his spiritual mother, his handsome father, his candid children, his intelligent brothers, and his own keen-looking self. He does these most intimate portraits with a detachment free of all sentimentality.

Simboli frequently paints landscapes during his holidays at Wilton, in Connecticut. One painted last summer of farm buildings arranged under great shades trees articulates form in the contemporary manner.

Pictorial experiences accentuating form are rare with him. Although he has always painted still life with its well-nigh irresistible temptation to describe objects from a prearranged reduction of forms to formula, Simboli is resolute in maintaining the freshness of his vision.

He never forces forms into dramatically pictorial puppets to surprise the eye. He contents himself with beauty distilled from realism. Note his study of a rose-violet petunia twining upward from an earthen pot which he has developed into ocular rhythms without technical affectation.

Of late, Simboli has explored the possibilities of his immediate environment. His dexterous draughtsmanship stands him in good stead in the picture of the complicated movements of a blast furnace. His street in East Pittsburgh with the narrow passage-way bridged across from house to house, is another token of Simboli's probable future as the painter of Pittsburgh we have long awaited.

In Simboli's enthusiasm for the life about him, he seizes upon form for one canvas, color for another, and perhaps design for a third. He never repeats himself even in subjects from similar sources. Simboli has the courage of diversity in a day that best rewards those who limit themselves only to be unique and novel in art.

Graf Zep Takes Off On Flight to Brazil

LOUDUN, France, April 18. (AP)—The Graf Zeppelin, German dirigible which took off early this morning from Friedrichshafen, Germany, on another non-stop flight to Pernambuco, Brazil, was sighted here this morning flying in the direction of Nantes.

TALBOT MONEY HERE, AWAITS DIVISION

Mansfield Absent, $161,153 Ready for Distribution; Leaders Push Family Drive

Although there is $161,153 in state funds available for direct relief here today, the money probably will not be distributed until next week, as the County Commissioners must approve division of the money. With Commissioner C. C. McGovern in the Sewickley Hospital and Commissioner W. D. Mansfield out of the city, no meeting has been scheduled until a week from tomorrow.

The check for $161,153, the first installment of the county's portion of the $10,000,000 available under provisions of the Talbot bill, is now in the office of County Treasurer Robert S. Cain, who is awaiting orders from the Commissioners as to dividing the money between the County Poor Board and the City Welfare Department. The division must also have the approval of Common Pleas Court.

DRIVE SUCCESS VITAL

It was said at the Commissioners' office today that there is a possibility of Commissioner Mansfield returning near the end of the week and that he might meet with Commissioner C. M. Barr to divide the money. It is expected that the Poor Board and the city Welfare Department will turn the money over to the Allegheny County Emergency Association for distribution.

Warning that the Family-Help-Family relief campaign must succeed and that Allegheny County's share of the funds provided by the Talbot bill can only slightly help families near destitution was voiced by leaders of the Emergency Association.

GIVES ONLY SLIGHT RELIEF

A. F. Braun, chairman of the board of the Emergency Association, said:

"The Talbot bill gives Allegheny County about $1,700,000 which is to be distributed among unemployed at the rate of $8 per family. The amount per family has gone down with the increase in the number of unemployed. So far as the Talbot bill goes, that is all these families will get. When the $8 is spent, they will be through."

Workers in the Family-Help-Family relief drive reported subscriptions to rate for 460 additional families when they met for the daily luncheon in the William Penn Hotel.

These additions raise the number of families underwritten so far to 2,875, exactly 25,125 less than the number of families estimated by the workers as being in immediate need of aid.

Candidate Proposes Curb on Fortunes

Attorney Cyrus A. Davis, of Glassport, World War veteran and candidate for the Legislature from the Tenth District, has declared in favor of laws that will enable the nation to redistribute vast fortunes now held by a few. He proposes a system of taxation that would limit private fortunes to about $200,000. He said:

"Capitalists have had the right, in effect, to conscript poor men for war service. It's about time that the public should have the right to confiscate the wealth they have defended and helped to build."

THEFT SUSPECT SHOT TO DEATH

Woods Run police today believed that a number of mystery robberies, and the slugging of a woman nearly two years ago, had been cleared as a result of the shooting to death of Edward Jones, 31, of 2104½ Charles street, as, police said, he fled from the home of Mrs. Mabel Irwin, 30 Clifton Park, Woods Run, early yesterday.

Jones was felled by a fusilade of bullets fired by a squad of police lead by Lieut. Robert Buel, after a chase of more than half a mile.

Loot estimated at more than $1,500 was recovered from Jones' home, police said. Police also said they recovered an auger and a number of skeleton keys which they said, the burglar suspect used in entering the looted homes.

A number of Woods Run residents whose homes have been robbed during the past six weeks have been called to the police station to identify the loot which police said they recovered.

A Pittsburgh newspaper giving an account of the slugging of a North Side woman, in April, 1930, was found in one of Jones' bags. The newspaer account was marked by pencil. Jones was a Negro.

INDUSTRY HERE GIVES DISPLAY

Local industry went on parade today with opening of the Pittsburgh Skilled Workmen's Exhibition in Gimbel's store, actual demonstrations in the manufacturing of many products being offered as a stimulant to buying our own merchandise to create work for our neighbors.

Variety is the keynote in exhibitions. In the main aisle of the ground floor will be found girls making umbrellas, others on textile products, while another demonstrates part of the operations necessary in the manufacturing of hinge and lock hardware. The hand-skill of hammering designs into metal craft finds interest. Other exhibits of the floor include sampling of foodstuffs.

More exhibits are found on each of the upper floors. Garden fixture, broom and brush making and glass designing are only a few of the skilled performances given to the shopper. Educational features are to be found in glass and paint, pottery and porcelain and other displays.

Heiress Refuses To Quit Dancing In Chorus

LOS ANGELES, April 18.—(AP)—Elva McGuinness, 19, continued dancing as a chorus girl in a cafe today, despite notification that she had just inherited $75,000.

Milton Golden, her attorney, announced the inheritance was from the estate of the dancer's grandfather, James J. McGuinness, who died recently in Dublin, Ireland. Miss McGuinness said:

"The income from the trust fund will make it easier for me to continue my career as a dancer. That's all it means to me. I'll keep right on working."

Woman Gives Bail As Fortune Teller

Mrs. W. C. Martz, of 106 East Ohio street, recently held for court by Magistrate Leo Rothenberg in Central station, after waiving hearing on a charge of fortune telling, today pointed out that she had not been jailed, but merely held until she had provided bond.

WOMEN'S RALLY TO AID RELIEF

Hundreds of women from all parts of the city are epected to gather tomorrow afternoon at an East End rally of the Family-Help-Family campaign in Carnegie Music Hall, Oakland.

The Rev. Dr. Robert MacGowan, of the Bellefield Presbyterian Church, will deliver the keynote address. Earl Mitchell, organist, will present a special program. The meeting has been arranged by Mrs. Taylor Allderdice, vice chairman under Mrs. F. C. Irish, and leader in the East End area.

Director Edward G. Lang, of the County Department of Public Works, will send palms and other plants for stage decorations. Women of the Fourth to the Fifteenth Wards, inclusive, have been especially urged to attend the meeting. Junior League girls will serve as ushers.

Others who will participate in the program will include Mrs. C. F. Irish, in charge of all women's groups, and Mrs. Saul Lavine, city chairman.

Many Posters Made In School Contest

More than 5,000 posters have been submitted by Allegheny County school children in connection with "Be Kind to Animals" week, observed under auspices of the Western Pennsylvania Humane Society and Animal Rescue League.

W. F. H. Wentzel, secretary of the humane society, announced today judges will select the best posters in the children's department of Carnegie Library, Schenley Park, Thursday. Medals will be given as first, second and third prizes while 200 honor awards will also be given.

Stricken Burgess Dies in Turtle Creek

Stricken with acute indigestion en route to a borough political meeting, George J. Donaldson, 49, Burgess of Turtle Creek for the last 15 years and a Republican candidate for the Legislature from the Tenth District, died suddenly at his home, 835 Maple avenue, Turtle Creek, last night.

Burgess Donaldson was a plumbing contractor. He is survived by his widow, Florence Donaldson, and two sons, Robert and George Donaldson, Jr.

Man Freed From Pen, Hit by Auto, Dies

Sam Dangilsco, no home, died in the Suburban Hospital at Bellevue, early today of a fractured skull suffered, police said, when he stumbled into the side of an automobile driven by D. Boul, 18, of 272 Princeton avenue, West View, at Yale and Center avenues, West View, last night. Morgue officials said Dangilsco had been released from Western Penitentiary last week.

NIGHT SNIPER'S TARGET?

ANTOINNETTE CURCIA, 21 — ANGELINE CURCIA, 19

The Misses Curcia, sisters, 3 Granite street, Hill district, examining the bullet-ripped door through which splintered a .32-caliber bullet as they studied school lessons at a nearby table. Police today were hunting a sniper. This is a Sun-Telegraph picture.

WILL ROGERS SAYS

SANTA MONICA, Cal., April 18.

To the Editor, Sun-Telegraph:

Mr. Hoover wants to put in the "stagger system." That don't sound like a dry. He says we can save $80,000,000 a year by "staggering." We have always thought "staggering" was a shame, but now it's a blessing. But what he means by the "stagger" is you "stagger" to work today, then "stagger" home and lay off tomorrow, and I "stagger" over and work in your place that day, then you "stagger" back the next day. The man who is employing you don't know just who is going to "stagger" in to work for him on any given day. But it gives more people days to work, more peop! days to "stagger" so the plan is well worth "staggering" into.

Will Rogers

Yours, "Staggeringly,"

WILL.

HEARING FOR 'CHARITY PROMOTER'

PHILIP SHAPIRO (CENTER) FACING MAGISTRATE ROTHENBERG IN POLICE COURT TODAY

The scene at Central Police station today as Promoter Shapiro, 2326 Pittock street, was held in $2,500 bond and charged with false pretense and violating a city ordinance in connection with promoting a charity ball. This is a Sun-Telegraph picture.

Political Game Is No Longer Follow the Leader

—By ARTHUR 'BUGS' BAER—

What's become of the old political game of follow-the-leader?

Down in the Senate the boys are playing every-man-for-himself.

In the House the caper is hide-the-straw-vote.

How's this for a little oath of allegiance to the party.

"I cannot annoy the opposition so I swear to annoy my friends. If a brother crab starts to crawl out of the basket I'll claw him back again.

"I am with my country right or wrong. And I hope it's mutual.

"The triple-cross is what wins the game of tick-tack-toe. I swear to use it at every opportunity.

"I know I made some promises when I ran for office. But I've got my breath back now.

"And, finally, I'm for the good of the party as long as it does me some good."

(Copyright, 1932, Universal Service, Inc.)

SIPEL WILL AID BYRD ON NEXT EXPEDITION

Young Explorer Awards 17 Eagle Scouts Court of Honor [illegible]

Paul Sipel [illegible] Scout executive [illegible] Admiral Byrd [illegible] the Antarctic [illegible] the coming [illegible] expedition [illegible] as a [illegible] the expedition [illegible] today.

Sipel [illegible] yesterday [illegible] Council [illegible] knows [illegible] for [illegible] received [illegible] complete.

Paul [illegible] badges [illegible] Blue [illegible] presented [illegible] at the [illegible] Methodist Episcopal [illegible] the East Side [illegible] and Braddock [illegible] Eagle Scout [illegible] youth [illegible] where [illegible] held.

REVEALS EXPERIENCES

The awards [illegible] tion of [illegible] East Side [illegible] highest [illegible] awards [illegible] at Homestead [illegible] ences [illegible] told the [illegible] that some [illegible] of the Antarctic [illegible] discoveries of polar and [illegible] territory.

He said:

"This is not true of the real world discovery. To scientists there is still a great unknown field. Everyone is thrown into this life to explore. How far we explore is how big a part we play in life."

Sipel was the guest of honor at a Rainbow Eagle Scout [illegible] of the East Boroughs Council Court-of-Honor. He attended yesterday from Allegheny College where he is a student.

17 EAGLE SCOUTS

The [illegible] Eagle with the [illegible] headed [illegible] themselves [illegible] "Chief Scout [illegible] for his [illegible] in inspiring [illegible] Eagle Awards.

The 17 scouts who received the Eagle award included Edward Niebauer, Wilkinsburg Troop No. 14; John McCarthy, Turtle Creek Troop No. 4; William McLanahan, Braddock Troop No. 2; James Compton, Wilkinsburg Troop No. 16; Robert Oster, Swissvale Troop No. 6; Samuel Koda, Turtle Creek Troop No. 4; Harry Brown, Wilkinsburg [illegible] No. 6; Warren Jablow, Forest Hills Troop No. 1; Wilbert Hare, Trafford Troop No. 2; Norman F. Hare, Trafford Troop No. 2; John Baker, Trafford Troop No. [illegible]; Glenn Brown, Verona Troop No. [illegible]; Barrie Graham, Wilkinsburg Troop No. 16; Gordon Glass, Wilkinsburg Troop No. 11; Edward Gerhardt, Turtle Creek No. 4; James Eichenberger, Wilkinsburg Troop No. [illegible]; and John E. Dellot, Oakmont Troop No. 4.

Drys Arrest Five In Week-End Raids

Five arrests were made in four raids over the week-end according to report to prohibition agents today. It was in these and their accessories and materials used by bootleggers.

The places raided and the arrests made included 5613 Broad street, where James Dipaolo was arrested; 88 Crawford street, where Sam Greer and Charles Wood were arrested; 322 First street, Banksville, where Charles Zezzo was arrested; and 201 Second street, Banksville, where Peter Daniels was arrested.

International Club Meeting Tomorrow

"Antique but Modern" will be the subject of an address by Gustaf G. Frederick at a meeting of the International Club of the Y. M. C. A. in the downtown building tomorrow night. Abram Perez, Mexican consul in Pittsburgh, also will speak, and motion pictures of Hawaii will be shown. The club is sponsored by Walter A. Schrader, secretary of the downtown association.

Girl Steps on Pin, Taken to Hospital

Ruth [illegible], [illegible] Dixon street, Homestead, stepped on a rusty pin in her home late last night. The girl was treated at Homestead Hospital.

W. RAY WILSON
General Agent
[illegible] Gulf Building
ATlantic 3820
"A SERVICE INSTITUTION"
MISSOURI PACIFIC STAGES
Auxiliary to Missouri Pacific Railroad

Byrd Scout Inspecting East Boroughs' Honored

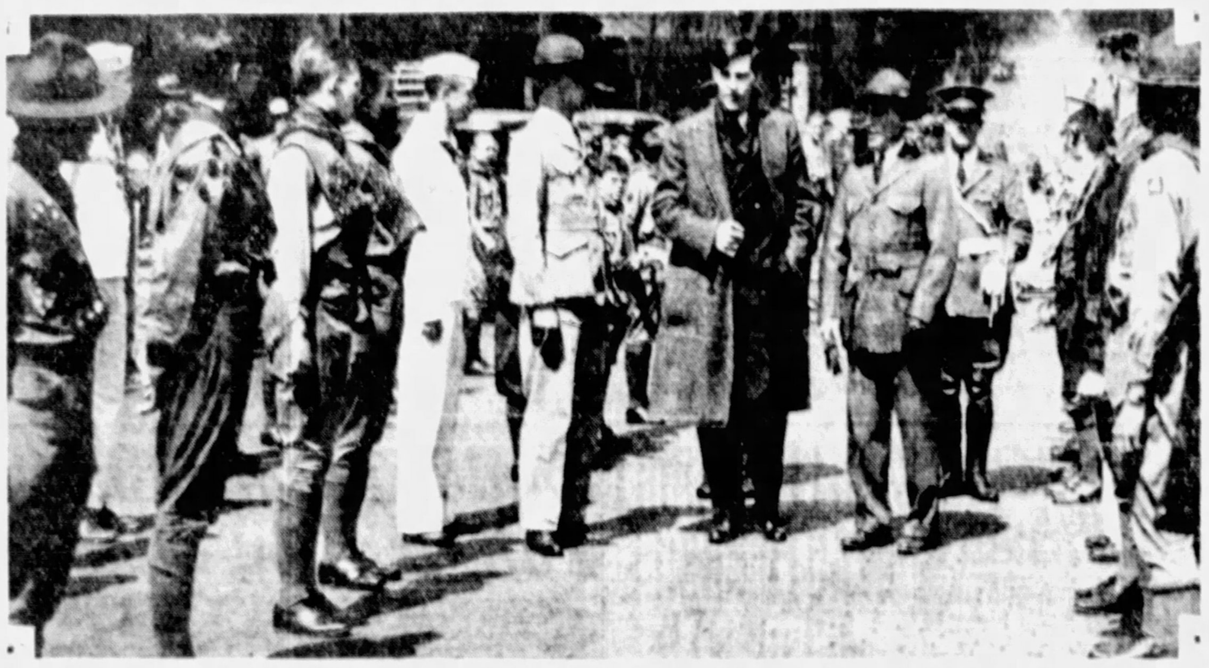

PAUL SIPEL (IN MIDDLE) IN WILKINSBURG INSPECTING THE HONOR BOY SCOUTS OF THE EAST BOROUGHS' COUNCIL

Store Robber Flees As Clerk Gets Gun

[illegible] Kaufman, [illegible] of 452 [illegible] Main street, [illegible] in the [illegible] Pharmacy, Lincoln and [illegible] avenues, [illegible] early [illegible] who pulled a gun. Charleroi Credit Bureau died last [illegible] from poison after physicians [illegible] Kaufman, 52, the [illegible] had tried for a week to save his [illegible] Bikon, once wealthy, had [illegible] financial reverses. The [illegible] one son and one daughter.

Poison Takes Life Of Charleroi Jeweler

CHARLEROI, Pa., April 18—(AP)—Ignatius Bikon, 56, clubman, jeweler and head of the Charleroi Credit Bureau, died last night from poison after physicians had worked for a week to save his life. Bikon, once wealthy, had [illegible] financial reverses. The [illegible] one son and one daughter.

Pittsburgh Pastor Goes to New Castle

NEW CASTLE, Pa., April 18—(AP)—The Rev. M. J. Vitale, pastor of the Church of the Immaculate Conception, Pittsburgh, for 15 years, has assumed his duties as pastor of the Italian Catholic parish of St. Lucy in New Castle. He succeeds the Rev. S. Ippolito, [illegible] to Rome at Tegliano, Italy, after 18 years in his [illegible].

Ambridge Man Hurt By McKeesport Auto

Ernest Gelb, 28, of 455 Duquesne avenue, Ambridge, suffered severe lacerations and body bruises when he was struck by an automobile driven by C. A. Sullivan, 29, of 1608 Jenny Lind street, McKeesport, at Fifth avenue and Market street, McKeesport, police reported. He was taken to the McKeesport Hospital.

COX AIR CIRCUS DRAWS CROWD

Thousands of persons [illegible] attended Father Cox's [illegible] and public [illegible] at Bettis airport. Speaking from the public address [illegible] the airport, Father Cox [illegible] those present to attend [illegible] parade [illegible] to St. Louis, [illegible] 500,000 members of the [illegible] Party [illegible] delegates [illegible] for president [illegible] ago.

Harold Miller and Helen Lange, [illegible] a [illegible] to reach the [illegible] Miller said Langer said it was [illegible] trip in an airplane.

Another meeting similar to [illegible] held yesterday will be [illegible] Memorial Day, Father Cox said.

111th Drum Corps Plans Benefit Dance

A benefit dance will be [illegible] Wednesday night [illegible] the Old Hundred Eighth Infantry Veterans Drum and Bugle Corps in Kaufmann's Studio, 535 Penn avenue.

In addition to the dancing there will be a floor show. The committee in charge comprises Timothy Regan, Harry Neville, Oscar Bethelch, Lloyd Hess and John Keller.

Man Badly Hurt When Hit by Auto

Charles Lendafski, 58, of 1328 Franklin street, was in St. Johns Hospital today suffering from a possible skull fracture as a result of being struck by an automobile in Chateau street. Leroy R. Fleming, 18, of 1295 West North avenue, who police say was the driver, was charged with reckless [illegible].

BROTHERS CUT, 3 MEN HELD

Charles Kley, of 546 Wood street, Pittsburgh, was in critical condition in the Homeopathic Hospital today and Oliver Kley, his brother, was suffering from [illegible] wounds following what police declared to have been a drunken brawl in a garage at 516 Forbes street. Charles Kley was stabbed across the abdomen and [illegible] His brother was cut on the neck.

Three others, George McNelley, 32, of 316 Meylan avenue; Martin Brown, 34, Negro, of 2300 Center avenue, and Herbert McCaskill, Negro, of 2150 Herndon street were under arrest. Harry Babitz, 35, proprietor, was discharged when he testified he was not present when the fight occurred. The [illegible] were held over.

Police said the men had been drinking when an argument started.

Duquesne Pharmacy Exhibit Set Friday

The fifth annual "pharmacy night" exhibit will be held Friday in Canevin Hall on Duquesne University campus. It will be open to the public. Dr. Hugh C. Muldoon, dean and sponsor of the annual exhibits, said the annual "open house" program is designed to show how the modern pharmacist is trained to compound and dispense medicines.

The program will be from 7 until 11 p. m. Entertainment in the campus theater, souvenirs and refreshments have been arranged by the students and faculty in charge.

(Advertisement)

Offers Treatment For Asthma

ST. MARYS, Kan.—D. J. Lane, a druggist at 1743 Lane Building, St. Marys, Kan., manufactures a treatment for Asthma in which he has so much confidence that he sends a $1.25 bottle by mail to anyone who will write him for it. His offer is that he is to be paid for this bottle after you are completely satisfied and the one taking the treatment to be the judge. Send your name and address today.

FIRST CHURCH OF CHRIST, SCIENTIST
PITTSBURGH, PENNSYLVANIA
ANNOUNCES A
FREE LECTURE ON CHRISTIAN SCIENCE
ENTITLED
"CHRISTIAN SCIENCE: HUMANITY'S LIBERATOR"
BY
MR. CHARLES V. WINN, C. S. B.
OF PASADENA, CALIFORNIA
Member of the Board of Lectureship of The Mother Church The First Church of Christ, Scientist, in Boston, Massachusetts
MONDAY, APRIL 18th, 1932, AT 8:15 P. M.
IN CARNEGIE MUSIC HALL, FORBES ST., SCHENLEY PARK
THE PUBLIC IS CORDIALLY INVITED

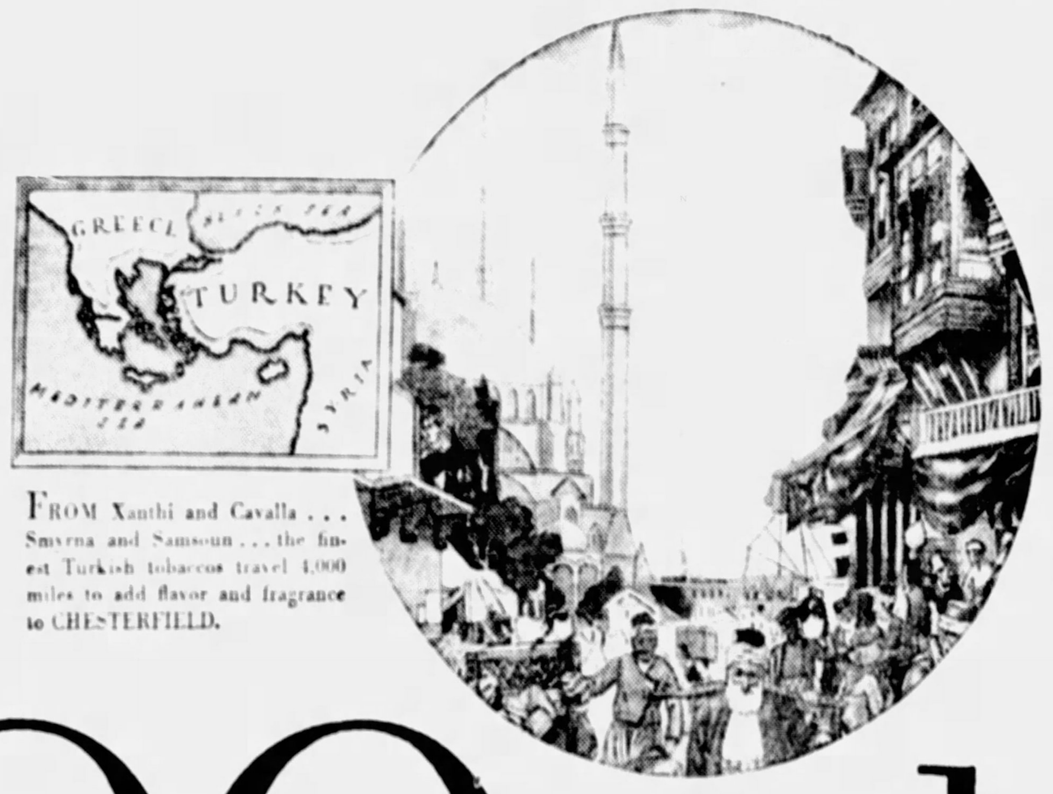

FROM Xanthi and Cavalla . . . Smyrna and Samsoun . . . the finest Turkish tobaccos travel 4,000 miles to add flavor and fragrance to CHESTERFIELD.

4000 miles *for* better taste

TURKISH tobacco is strung leaf-by-leaf and hung in long strands to dry and cure in the sun. In every important tobacco-growing center of Turkey, CHESTERFIELD has its own tobacco buyers.

CIGARETTE smokers owe a lot to Turkish tobacco, for it was cigarettes made out of Turkish tobacco that first became the vogue in this country.

Then it was found that a blend of Turkish and Domestic tobaccos was better than either kind of tobacco straight. It takes just the right amount of the right kind of Turkish tobacco to give a cigarette better taste. For Turkish tobacco is to cigarettes what seasoning is to food—the spice—the sauce. You want enough but not too much.

There is just enough Turkish in CHESTERFIELDS to give them a better flavor, a more pleasing aroma; to make them taste better.

Turkish tobacco must pay an import duty of 35c a pound; but cost doesn't count when it comes to making CHESTERFIELD the best cigarette that science and money can produce.

Chesterfield Radio Program
Mon. & Wed., Tues. & Thurs., Fri. & Sat.
BOSWELL SISTERS, ARTIE GRAY, RUTH ETTING
10:30 P. M. E. S. T., 10:30 P. M. E. S. T., 10 P. M. E. S. T.
SHILKRET'S ORCHESTRA every night but Sunday
NORMAN BROKENSHIRE, Announcer
COLUMBIA NETWORK

Chesterfield

THEY'RE MILDER THEY TASTE BETTER

© 1932, LIGGETT & MYERS TOBACCO CO.

TELL IT TO SALLY

Follow This Unusual Feature Day by Day

By SALLY MARTIN

Don't Keep Drifting in an Indefinite Engagement

Should Marion keep on letting the big boy hang around, hoping that some day—

He's been toasting his shins in front of the family radiator for seven years now, for three of which they've been engaged; but the little home of Marion's dreams seems no nearer now than it did the night she whispered "Yes"—and she is beginning to wonder—

Will it ever come? Or is she just wasting her life waiting?

"Dear Miss Martin:

"This problem may sound very silly to you, but nevertheless it is terribly important to me, so I am hoping you will help me.

I have been going with a young man for the past seven years. For three years we've been engaged. But our marriage seems still entirely undecided. He claims he must take care of his mother until she is better fixed financially. I've never said anything about that, of course, as I believe that his mother should be taken care of, if she needs it.

DRIFTING AIMLESSLY

"But I have even offered to continue working myself, and economize all I could, so we could marry, and still give her what he gives her now. Yet he won't settle anything. We seem to be just drifting aimlessly.

"Well, that's the first part of my problem. Here's the rest. The other night he, I and a girl friend of mine who is married and the mother of two adorable children but not living with her husband, were in a drugstore. I was telephoning. After I finished we took her home. When we left her he told me he didn't want me to go with her, as he didn't think she was the right sort of company, etc.

"Then the next day she told me that while I was in the phone booth liquor was mentioned, and she spoke of knowing there was a speakeasy in the neighborhood—and that my darling suggested they get a bottle after taking the War Department (meaning me) home. She said she told him she wouldn't think of doing anything like that.

GETTING DISGUSTED

"Now don't think I am a wet blanket. I'm not. I take a drink with him occasionally, if he wishes, and why he should have said that to her I don't know.

"Naturally I asked him about it. At first he wouldn't say anything then it all came out. And what do you think the excuse was? 'I was only kidding,' and 'Did she think' I really meant that? 'I wouldn't go out with her. She brought it up. Her life is broken up, and now she wants to break up ours,' etc.

"Then he said he thought that she was 'no friend' to tell me, that if some one saw me out and told him, he wouldn't consider that person a friend.

"But I think just the opposite. I think she proved her friendship. What do you think?

"And should I continue this drifting? Or should I cut loose? Honestly, I am getting disgusted. What shall I do? MARION."

What should you do?

Well, first off, I'd cut out listening to tale bearers. Paying attention to folks like that is the best way on earth to wreck your own life and the lives of everyone around you. If you do it, you'll just naturally break yourself up with this man, whether he is ready to marry you or not. So cut it out. This affair is between you and him and nobody else.

MUST BE FRANK

And now how about the drifting? Well, frankly, I wouldn't keep that up. I'd put it up to him, square, to fish or cut bait. You have been fair with him. You have offered to do your part to see that his dependent mother doesn't suffer. So the next time you talk about it tell him that you can't stand going on in this uncertain way any longer, that you'll have to know exactly what he intends to do, and when, or you'll have to break with him.

The chances are that he has gotten so comfortably used to having you around, with no particular cost to himself, that he's satisfied with things as they are, and what he needs is a little jolt.

But maybe you'll lose him by your frankness?

Yes, maybe you will. But if you can't be frank with him about such a mutually vital problem, isn't it time you knew it?

If honesty can kill his love, do you want him for a husband?

Fay King Praises Economical Wife Who Shuns Glamour of Society

THERE HAD BEEN TIMES HE WISHED SHE'D DOLL UP MORE
I'M MIGHTY LUCKY TO HAVE A WONDERFUL LITTLE WIFE LIKE YOU
SHE LIKED TO DO HER OWN COOKING AND HOUSE WORK
FAY KING

By FAY KING

He knew he made an excellent choice in a wife when he married her.

She was attractive, amiable and sensible.

But later he sometimes wished she'd take more interest in clothes and social affairs. She preferred to be busy in her own home, and economical and conservative in her dress.

Things were coming his way and he figured she could help him a lot more if she mingled socially like some of the other fellows' wives did.

But when conditions suddenly changed and things weren't so good he found that some of those "smart" wives were not so amiable about necessary economies.

For his wife it meant only continuing in the wise way she had always preferred.

(Copyright, 1932, by The Hall Syndicate, Inc.)

How to Keep Well

By DR. ROYAL S. COPELAND

Why Some Children Grow Too Slowly, or Too Fast

In the growth of a child there will be found a definite relationship between the height and weight.

Dr. Copeland

At birth the average baby measures between 19 and 20½ inches. During the first year the gain is about 8 inches, and during the second year from 3 to 5 inches.

In spring and summer months the growth is usually more rapid than in winter months. Weak and premature babies are apt to grow in height while the gain in weight is small and may remain stationary.

The variations in development differ considerably within normal limits. A child below standard requirements from effects of ill health, improper diet or some constitutional disease under proper conditions may grow into a robust person.

Dwarfish persons may be perfect in physical structure with organs well formed but small, but another form of failure to attain proper growth is called infantilism. In this the individual is childish both in appearance and in mentality. Some such cases have their origin in constitutional diseases, like tuberculosis, while in others there appears to be a disturbance of the ductless glands the endocrine glands.

One of these, the thyroid gland, is of great importance in normal growth. If there is marked failure in its function the result is a form of mental defect known as cretinism. Cretins are short for their age, childish in mentality and appearance, the head and abdomen are large, the face is pale and the skin is thick and rubbery. All the mental reactions are sluggish and the physical movements are slow.

Where the thyroid disturbance is slight, usually there is great improvement under the administration of the gland extracts obtained from animals. Not infrequently, in deed, an approximate cure is effected.

Other types of failure in glandular action have been recognized and treated with varying success, but in all cases hygienic and dietetic supervision is required.

In contrast to the small, under-developed child is the large, over-sized and overweight type. Occasionally this condition may have its origin in overfeeding and lack of exercise, but this cause is comparatively infrequent. Most cases have been proved to be due to some disturbance of function in the endocrine glands.

This type of child is tall and has the appearance of an adult. In boys the voice is sometimes husky and deep, and in certain cases the muscles are over-developed. The degree of intelligence does not correspond to the size of the body, but rather to the age of the child.

Some disturbance of the secretion of the pituitary glands is at fault in such cases. These glands are found at the base of the brain. Too great a secretion from the anterior portion of the gland causes these peculiar changes in the muscles and bones.

In certain cases skillful administration of certain extracts from the endocrines of animals has resulted in arresting the progress of the disease. Your doctor will tell you about this.

The Beauty Box

By HELEN FOLLETT

Our great-grandmothers believed in honey as a means of keeping the complexion fresh and smooth. Spread it over the face at night, rub well down over the neck. Thinned a bit with lemon juice it acts as a bleach. Or oatmeal can be added and a face pack compounded.

Black frocks make the complexion look fair, white frocks make it appear darker. More and brighter makeup can be used when the dark robe is donned than when one trails about in snowy draperies. Pastel shades require delicate coloring of the skin, and a slick trick is to use eyeshadows the color of the frock. Grey calls for flesh-colored powder. Ivory isn't strong enough to carry on when gray is worn.

Rope-jumping is a killjoy to adipose tissue. Get a jumping rope at the hardware or toy store. Do 50 jumps night and morning, and observe how upper arms slenderize themselves, how the protruding tummy goes into retirement, how the hip-shelves disappear, and thick calves diminish. If there is fatigue, puffing, snorting and groaning don't attempt the 50 the first day. Start with 20 and increase gradually.

Correct Manners

By MRS. CORNELIUS BEECKMAN

Introductions

Dear Mrs. Beeckman:

1. When one wishes to present a man friend to a relative ... for example to an aunt ... should one say, "Aunt Mary, may I introduce Mr. Brown?" or "Mrs. Smith may I introduce Mr. Brown?"

2. In introducing a man friend to another man, whose name should be mentioned first?

3. When introducing a man to a man and his wife, should the lady be introduced first?

D. M. C.

1. The first form is correct.

2. It makes no difference, mention either name first.

3. Yes. First introduce the man to the wife, and then to the husband.

The Wedding Ring

Dear Mrs. Beeckman:

1. Won't you come to my rescue again and tell me to whom should the young lady (who is traveling alone) give the address to which she wishes to be driven. To the doorman, who calls her cab, or directly to the cabman?

2. Recently I read of a young lady having purchased a wedding ring for her wedding which was to take place shortly. How would you explain this? I never knew that the bride-to-be bought the ring.

3. And by the way, who pays for the bridal bouquet?

S. S.

1. She should give the address to the doorman, who relays it to the driver. The doorman is there to give just this sort of service.

2. This bride-to-be certainly did take matters into her own hands. It is the groom who buys the bride's wedding ring, and although it is customary nowadays for her to go with the groom as he buys the engagement ring and the wedding ring or at least plans them, she should not, of course, have anything to do with the actual purchase. I guess that she must have been a little over-anxious—don't you? It's an unwise way to begin—to take over the groom's responsibilities.

3. The groom buys the bridal bouquet.

(Copyright, 1932, King Features Syndicate, Inc.)

Contract Bridge

OFFICIAL SYSTEM As Adopted by Leading Authorities

By E. V. SHEPARD

Good Bidding

An invaluable asset to any pair is ability to accurately estimate their probable winning tricks. Nearly all players even our best tournament players and writers, are woefully behind the times on simple and precise methods of valuing holdings. The following hand shows how accurately two experts can value holdings.

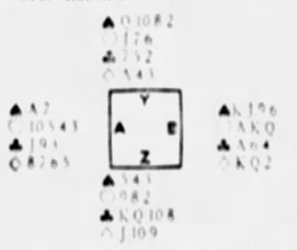

It came B's turn to bid after three passes. He counted his probable tricks at no-trumps as follows: Spades, K 2 points, J 1 point, total 3 points; hearts, 6 points for three certain tricks, making 9 points; clubs, Ace 3 points or 12 points total; diamonds, K 2 points, Q 1 point, making a total of 15 points for the honors held. Dividing this by 2 gives 7½ probable tricks. Such great strength in four guarded suits with a suit division of 4-3-3-3, calls for an opening bid of 2-No Trumps, and B made that bid.

An average deal gives the four players a total of only 7½ quick tricks. B held 4½ quick tricks, leaving only three quick tricks to be divided between the three other players. As it happened, Z held one quick trick in clubs, A had one in spades, and Y held one in diamonds. The point count of A's hand (using the "short-cut method," where A counts 3, K is 2, and either Q, J or 10, when fully guarded count 1 point each) was Ace of spades 3, 10 of hearts 1, and J of clubs 1, or a total of 5 points, equalling 2½ probable tricks. This added to the 7½ probable tricks held by the declarer gave them jointly 10 probable tricks, which is just what they won. Of course, A ended contracting with 3-No Trumps.

The opening lead was Z's 8 of club; dummy's 9 won the trick. Three leads of hearts caused all opposing cards of that suit to drop, leaving a long heart in dummy. The fifth trick was won by A's Ace of spades, and the sixth by his long heart. Dummy's last spade was led, Y played the 8 and B's 9 won the trick.

The declarer decided to lay down his K of diamonds to insure winning one trick in that suit. Y won with his Ace, and returned a club. B won the trick with his Ace, giving him his Ace, giving him his eighth trick, his adversaries had thus far won only a single trick. Of course B hoped to be sufficiently fortunate to find spades would drop upon his lead of the K, but the suit was not led. All B could then do was to win the tenth trick with his Q of diamonds, surrendering the last two tricks to Y-Z, but he had fulfilled his game contract, with one trick over.

Household Hints

Brasswork will not tarnish in wet weather if a thin film of salad oil is smeared over it after polishing.

A net shopping bag may be hung in the cellarway and hold pieces of wrapping paper and paper bags. Then the usual hunt and rummaging are avoided, as one can see through the mesh of the bag and find what one wants immediately.

How about the utensils for the summer canning and preserving? The first green things of spring are here and all articles should be in readiness when the fruits and vegetables are at the right price. There are sales about this time that include all necessary preserving utensils. Take an inventory.

More effective for Colds than all the drugs in the world...

the hot MUSTARD bath

WHEN you feel a cold coming on, don't dose yourself with drugs. Doctors say that this is ineffective and dangerous.

Play safe—and at the same time *get results* with the treatment that the best modern doctors approve—the hot mustard bath.

Before retiring, fill your tub with hot water. Put four heaping tablespoons of Colman's Mustard into a cup with a little cold water and blend until it forms a thin paste. Pour this into your tub, mix well, hop in and lie in the warm water for ten to fifteen minutes. Dry gently on a soft towel, get into bed and cover up.

The mustard will not burn. You feel it only as a gentle warmth.

You'll wake up in the morning with every cold symptom gone. That is, if you've taken the cold in time. But even advanced colds are helped by a mustard bath.

Always keep Colman's in your bathroom and your kitchen, because only in Colman's do you find such wonderful medicinal properties. At all grocers and druggists.

Colman's Mustard

Mustard is one of the oldest and most effective remedies known. It was used by Hippocrates, the "Father of Medicine," 400 B.C., and it is still listed as "official" among curative drugs.

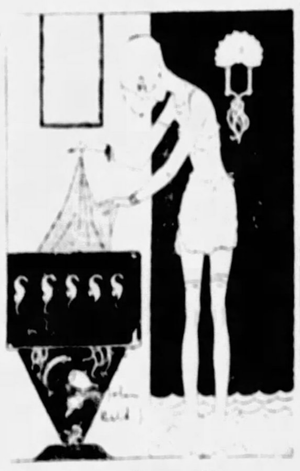

Tint or Dye It at Home With Instant Tintex!

● Easily And Quickly—For Only A Few Cents!

Millions of women are using Tintex and saving the money they used to spend for professional dyeing!

For nothing could be easier or quicker or more perfectly resultful than Tintex.

And, with Tintex, *it costs only a few pennies* to restore all the original color-freshness to faded fabrics of both wardrobe and home ... or to give them new and *different* colors!

Any drug store or notion counter can show you the Tintex Color Card that offers 35 attractive colors from which to choose.

Buy Tintex today and get professional results at home.

—THE TINTEX GROUP—

Tintex Gray Box—Tints and dyes all materials.

Tintex Blue Box—For lace-trimmed silks—tints the silk, lace remains original color.

Tintex Color Remover—Removes old dark color from any material so it can be dyed a new light color.

Whitex—A bluing for restoring whiteness to all yellowed white materials.

At all drug and notion counters 15¢

Tintex TINTS AND DYES

Save on Your Budget at KROGER'S

QUALITY FOOD---ECONOMY PRICES

Government Inspected

VEAL CUTLETS

Here is one answer to that "what to serve problem." Baked or breaded these cutlets are delicious. Economical, too!

Lb. 25c

Rib or Loin Veal Chops lb. 19c

Chuck Roast . lb. 15c

Tender and juicy.

Weiners (small) . lb. 15c

Sauer Kraut lb. 5c | Beef Liver 2 lbs. 25c

STOKELY'S SPECIALS!

Nationally famous—packed in golden lined tins. Approved by Good Housekeeping

Country Gentleman Corn 3 No. 2 CANS 29c

Red Ripe Tomatoes 3 No. 2 CANS 29c

School Day Peas NO. 2 CANS 13c

Exclusive with Kroger

SUGAR . . 10-LB SACK 45c

Bag o' Sweet.

Palmolive 3 CAKES 19c

Recommended by Beauty.

Super Suds 3 Pkgs 23c

Famous Quick Suds.

Kim's Preserves 2-lb Jar 25c

Pure Strawberry.

Octagon Soap 10 Bars 43c

For the Laundry.

Crisco . . . 1-LB CAN 22c

The perfect shortening.

Hershey Cocoa . 1/2-LB CAN 5c

Nationally famous.

Juicy Florida

ORANGES

For breakfast, salads or that health-building juice, you'll agree these are "The Pick of the Crop."

doz. 19c

California Seedless, 126 size, dz. 39c

New Beets . . bunch 5c

Texas Spring—garden fresh.

Carrots Fancy 2 bunches 15c

New crop Texas.

KROGER STORES

BUYER'S GUIDE AND BUSINESS REVIEW

GIANT STEEL ROLL LATHE MADE HERE

United Engineering Builds Machine With Record Capacity at Local Shop

The condition of business has not stilled industrial progress, nor has it limited the size of man-made facilities for meeting the demands of the new trade era to come. The completion in the Pittsburgh shops of the United Engineering and Foundry Company of the fourth steel mill roll lathe for the Jones & Laughlin Steel Corporation indicates that industry is preparing to meet new demands for production of steel.

This lathe will serve the Aliquippa installations of the J. & L. Corporation during the next several years, as well as other mills in prospect.

PROCESS CHANGES

Although the new lathe is a duplicate of the lathe which now holds the record for maximum capacity of 60 inches in the plate industry, it will take a roll of 82 inches in diameter and 26 feet long, which is within the limits of standard equipment, with only slight modifications in the driving equipment. Either a gear equipped or straight-face roll can be handled, in diameters from 24 inches to 82 inches.

The process of rolling steel in such large sizes is quite different from that in continuous mills. Instead of the steel being passed through a series of rolling stands, it is fed through a single four-high roll stand. The steel is heated in a furnace, then has been charged into the mill, and is then passed back and forth through the rolls until it has been reduced to the desired thickness. The rolls are then changed to smaller sizes, and the process repeated. Finishing rolls are used to produce a smooth surface on the plate.

CONTROL EASY

The new lathe is 45 feet long, and has all roller-bearing equipped with automatic lubricating system and numerous accessories. The cast steel bedplate alone weighs over 134,000 pounds.

While the lathe is the largest in the world, it is not the largest in power and weight. It is designed to have the same ease of control as a small screw lathe.

LARGEST ROLL LATHE EVER BUILT

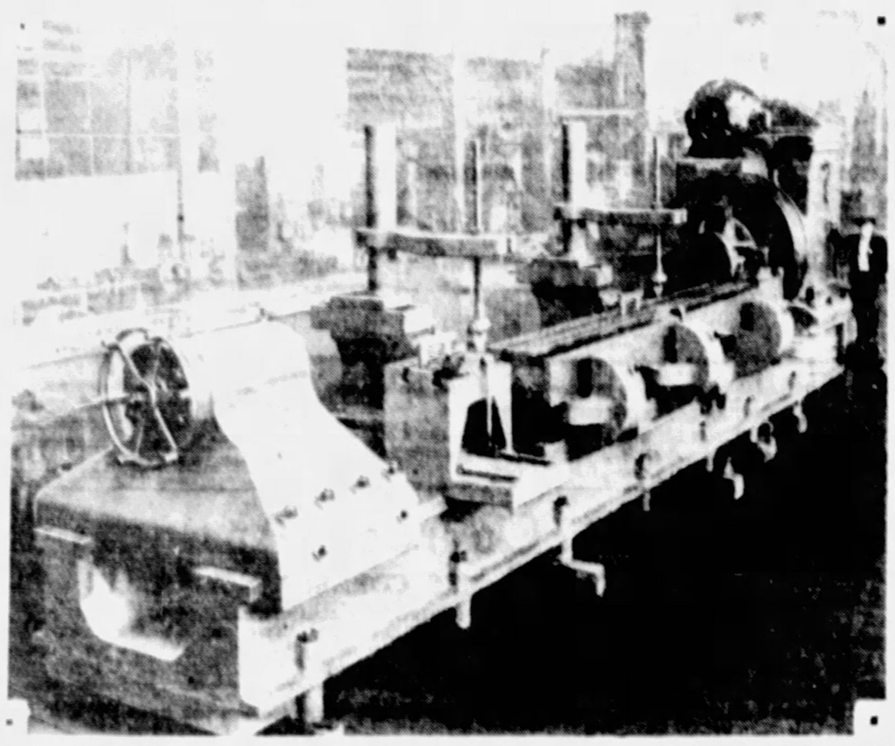

GIANT OF INDUSTRY—UNITED ENGINEERING'S BIG LATHE . . . . BIGGER ONES BUILDING

PHILA. COMPANY EARNINGS OFF

Business

Insull Receiverships May Result in Changes In Utility Financing

By GEORGE H. SNYDER

A CHANGE OF FAR reaching proportions is likely to take place in utility financing as a result of the Insull receiverships. The securities of Middle West Utilities Corporation, Securities Insull Utility Investments and Mississippi Valley Utility Investments are focusing public attention on the dangers of the top-heavy capital structures found in the pyramids of holding companies which characterize the electric industry.

The financial dangers of the system of financing followed by these companies have been pointed out by Prof. William Z. Ripley of Harvard university even before the bull market reached its peak. But the investment public, the utility operators and the bankers never took these forecasts of danger seriously.

The electric power industry had an unprecedented early history which tended to make the dominant men in the business blind to considerations which are commonplaces before the leaders of other types of industry. The power companies have reached their present state of growth in the short space of 50 years. Most other infant industries have suffered from periodic interruptions to their growth, but power expansion was steady. Even the depression of 1921 failed to check its annual increase.

* * *

Check to Development Not Generally Foreseen

WITH YEAR BY YEAR growth apparently an assured thing for an indefinite period, the power companies had a constant need of new capital and the stability of their business led them to believe that they were perfectly safe in setting up capital structures which would have been branded as hazardous for any other industry.

The financial dangers of the system of financing followed by these companies have been pointed out by Prof. William Z. Ripley of Harvard university even before the bull market reached its peak. But the investment public, the utility operators and the bankers never took these forecasts of danger seriously.

The electric power industry had an unprecedented early history which tended to make the dominant men in the business blind to considerations which are commonplaces before the leaders of other types of industry. The power companies have reached their present state of growth in the short space of 50 years. Most other infant industries have suffered from periodic interruptions to their growth, but power expansion was steady. Even the depression of 1921 failed to check its annual increase.

* * *

Influence of Slump in Business Not Expected

TO A CERTAIN extent the faith of the utility operators in their business has been justified. The power companies suffered less in earnings from the depression than any other major industry. The operating companies reported relatively slight declines. But the leaders in the power business failed to take into account that fact that their own securities would suffer in market value in sympathy with the rails and the industrials in a prolonged depression.

The earnings of the Insull companies have not been seriously reduced, even though there is now little or no adequate provision for depreciation was not made in all cases. It was the destruction of the market values of the stocks of the underlying companies that wiped out the assets of the Insull holding companies. If their capital structures had been on more conservative lines they would not be in trouble today. If the use of holding companies had been limited to a minimum necessary to carry out operations as is done in other industries the solvency of the organizations would have been dependent solely on earnings and a crashing stock market could not have made receiverships necessary.

The Insull experience undoubtedly will teach investors the desirability of being close to the actual sources of income and may make the formation of elaborate holding company structures impossible in years to come.

U. S. Lead Stocks Show Increase

NEW YORK, April 18 — AP — Stocks of refined United States lead at the end of March were 160,067 tons, compared with 130,426 tons at the end of February, the American Bureau of Metal Statistics said today. Mine production was 34,134 tons, against 32,007 in February and 44,800 in March, 1931. Shipments were 17,116 tons against 26,016 in February and 26,761 in March, 1931.

Shoe Production Higher for March

NEW YORK, April 18 — AP — Shoe production in March showed a gain of more than 10,000,000 pairs over February, but was still a million pairs short of output in March, 1931, the Boot and Shoe Recorder of America reports. The March total was 36,000,000 pairs, against 28,000,000 in February and 37,000,000 in March, 1931.

Advertisers Plan Annual Conference

NEW YORK, April 18 — The tenth annual conference of the National Industrial Advertisers Association will be held at the Hotel Statler in Cleveland, May 16, 17 and 18, according to an announcement just made by Albert Brown, of the Bakelite Corporation, New York, president of the association. Representatives of seven chapters as well as advertising agencies and publishing representatives will take part in the three-day conference program.

SCHOOL TO AID MORE LOCAL GRADUATES

Scholarships in Business Courses Offered Worthy Students of 100 Schools

Pittsburgh School of Accountancy has notified the graduating classes of more than 100 Western Pennsylvania high schools that one member of each group of seniors may become a candidate for the annual scholarship foundation.

A faculty committee of each high school nominates its candidate. Out of this group Pittsburgh School of Accountancy chooses a limited number of the most deserving. The award is equivalent to $250 in every case and is restricted to boys.

After the completion of the freshman year in preparation for accountancy and business administration the successful candidates have a chance to receive further instruction from semester to semester, since they can compete for the regular deans' prizes which consist of a semester's tuition in each class.

This plan has aided many worthy graduates of secondary schools who otherwise would have been unable to continue their technical training.

Last year under this same foundation scholarships valued at $2,500 were distributed to seniors of high schools in the Pittsburgh district.

METAL MARKET TONE FIRMER

NEW YORK, April 18 — Foreign demand for copper expanded at the close of last week, owing partly to firmness of London and the necessity of European consumers to cover requirements. This buying led custom smelters to hold firm in their domestic asking prices at 5¾ cents for electrolytic delivered in the Connecticut Valley and although a slightly better inquiry developed actual buying was limited chiefly to carload lots. Large producers remained out of the market.

A steadier tone in tin occurred late in the week in sympathy with London. Buying of lead has continued at a steady pace with sales said to be somewhat in excess of smelter output.

Zinc eased slightly under price shading from sellers, but actual pressure to sell was not large. Consuming demand, however, remained restricted.

Antimony remained dull with consumers still out of the market. Although nominal prices continued a slightly easier undertone was reported owing to moderately increasing stocks here.

Lake Erie Iron Ore Shipments Decline

CLEVELAND, April 18 — AP — A total of 49,534 gross tons of iron ore were loaded for rail shipment at Lake Erie docks during March, compared with 246,295 for the same month a year ago, the Ore and Coal Exchange reports. Since January 1, 156,821 tons were loaded, while in the same period a year ago the total was 566,671.

COLLEGE BUYS REFRIGERATORS

Modern science and surgery, in its constant aim to further the interests of the human life has adopted electric refrigeration as an aid to its experimental and research work. While several installations of electric refrigeration have been made in the United States recently perhaps one of the most notable examples was made at the Louisiana State Medical College when the executives of that institution purchased 11 Westinghouse electric refrigerators.

The installation was made at the new Medical Center Building in New Orleans. The Westinghouse refrigerators are installed in rooms where the most important branches of anatomy and pathology are studied.

Wholesale and Jobbing Trade Conditions

NEW YORK, April 18 — AP — Tabloid review of wholesale and retail business conditions as reported to Bradstreet's last week from the following centers, on the basis of comparisons with conditions in the same areas in the corresponding week last year:

	Whole & Job Trade	Retail Trade	Mfg & Industry	Collections
Pittsburgh	Quiet	Quiet	Quiet	Slow
Chicago	Fair	Fair	Quiet	Fair
Cleveland	Quiet	Quiet	Quiet	Slow
Detroit	Quiet	Quiet	Quiet	Slow
Indianapolis	Quiet	Quiet	Fair	Slow
Louisville	Quiet	Quiet	Quiet	Slow
Milwaukee	Quiet	Quiet	Quiet	Slow
Des Moines	Quiet	Fair	Quiet	Slow
Duluth	Quiet	Quiet	Quiet	Slow
Kansas City	Quiet	Quiet	Quiet	Slow
Minneapolis	Quiet	Quiet	Quiet	Slow
Omaha	Quiet	Quiet	Quiet	Slow
St. Louis	Quiet	Quiet	Quiet	Slow
St. Paul	Quiet	Quiet	Quiet	Slow
Baltimore	Quiet	Quiet	Quiet	Slow

Pittsburgh—Coal prices weak; manufacturers of special glassware active; orders for hardware and paints slack.

Business Up

J. C. DETTLING

FIRM REPORTS BUSINESS GAIN

Despite the general depressed business conditions the Harley Concrete Burial Vault Company has experienced a consistent growth during 1931 and the first part of 1932, according to J. C. Detling, treasurer of the company.

This increase, however, is attributed by the company people not to any unusual activity in the burial vault industry, but to the fact that the Harley vault is a patented product which is permanent and can be had at a nominal cost and to the consistent growth of the Harley Burial Vault Company.

Municipal Borrowing Schedule Heavier

NEW YORK, April 18 — AP — State and municipal borrowing operations scheduled in 52 communities this week will total $11,-939,924 as compared with $5,906,-685 during the past week according to the Daily Bond Buyer. The weekly average of new bond offerings by states and municipalities for the year to date is $21,035,722.

Kansas Standard Files in Delaware

DOVER, Del., April 18 — The Corporation Trust Company has placed on file with the Secretary of State certificate of incorporation of Standard Oil Company of Kansas with capital stock of $5,000,000, divided into 320,000 shares of $25 par value.

The company has not yet been incorporated in Kansas with the same organization.

Over forty years ago George Westinghouse originated the phrase, *"The Name Westinghouse Is Your Guarantee."* Today the name Westinghouse, on anything electrical, is more than ever a guarantee of quality.

Westinghouse Electric & Mfg. Co.

"Where the Memory of Beautiful Lives Will Be Kept Beautiful—ALWAYS"

Allegheny County Memorial Park

Pittsburgh's Finest, Most Beautiful Burial Estate.

RADIO CONCERT EVERY SUNDAY, KDKA, 2 TO 2:30 P. M.

Write for Illustrated Booklet—no obligation.

Executive Offices: LAW AND FINANCE BLDG, Atlantic 9847

Ohio River Transportation Co.

Freight Service to Pittsburgh, Wheeling, Parkersburg, Charleston, Huntington, Cincinnati and Louisville.

(Rates 20 Less Than Rail. No Surcharge.)

(Special Quotations on Carload Lots.)

Phone COurt 4822 — FOOT OF WOOD STREET

VICTORY CHEESE COMPANY

Distributors of SODUS BRAND DAIRY PRODUCTS

MILLVALE, PA.

Central Warehouse, Pittsburgh & Lake Erie Railroad Co.

386,000 Square Feet of Storage
Fireproof Construction Throughout
Automatic Sprinkler System
Lowest Insurance Rates

Lowest Storage Rates
Negotiable Receipts Issued
Trap Cars to All Railroads
Pool Cars Handled

HARLEY BURIAL VAULT COMPANY

1719 Banksville Road — Lehigh 2088

Write for Illustrated Booklet. No obligation.

The Harley Vault is Sold Only Through Funeral Directors

NATIONAL STEEL CORPORATION

Grant Building, Pittsburgh, Pa.

WEIRTON STEEL COMPANY, WEIRTON, W. VA.
GREAT LAKES STEEL CORP., DETROIT, MICH.
HANNA FURNACE CORP., BUFFALO, N. Y.
HANNA IRON ORE CO., CLEVELAND, OHIO

IRON ORE . . . PIG IRON . . . TIN PLATE . . . SHEETS . . . STRIP STEEL . . . STRUCTURAL

L. C. ROSSEN CO.

EXPERT Hat Cleaners

ASK ANYONE

New Location: 332 FOURTH AVE.

Phone—Court 3818

PHONE ATLANTIC 4328

HALL PRINTING COMPANY

W. L. HALL, Prop.

Loose-Leaf Printing and Ruling a Specialty

MODERN EQUIPMENT

4th Floor, Sun-Telegraph Bldg., Pittsburgh, Pa.

TELLING TIME

The electric clocks on thousands of mantels and walls attest mutely or in chime to the even and reliable flow of electricity. Time is told electrically, accurately and as far as human skill avails it is told without interruption.

WEST PENN POWER COMPANY

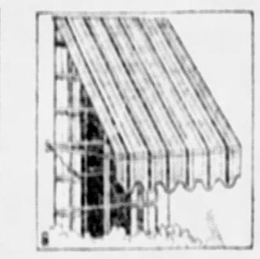

AWNINGS

Protect
Beautify

DISCOUNTS UP TO 45%

Let Us Send An Estimator to Your Home. He Will Gladly Show You What Awnings Can Do to Improve Your Home.

Call Court 7462

A. MAMAUX & SON

120-122 Second Ave.

The Original Firm

THE WILLIAM ZOLLER COMPANY

BEEF AND PORK PACKERS

1524-1600 SPRING GARDEN AVENUE

PITTSBURGH, PA.

A Good Day May Be Had Throughout When Your Early Morning Appetite Is Appeased With Juicy Slices of The Famous *"Rosevale"* Ham or Bacon

Next Wash Day Try MOON-SHINE Washing Fluid

CLEANSES, DISINFECTS, DEODORIZES AND REMOVES STAINS IN ONE OPERATION

Moon-Shine Chemical Co.

+=+++ THAT BIG LIBERTY redi-sliced loaf +

At independent food stores

South Pittsburgh Water Company

PURE, SOFT, FILTERED WATER

238 Brownsville Road

Mt. Oliver Station

CHARITY IS A VIRTUE

Let us all do our part toward helping those who are in need.

SPONSORED BY A PITTSBURGH CO.

FORT PITT BRAND Pork Sausage

"They Are All-Quality"

FRIED & REINEMAN PACKING COMPANY

HALICO MASTIC TILE

MORE BEAUTIFUL . . . MORE DURABLE

Less Costly than Linoleum

MADE AND INSTALLED BY

HACHMEISTER-LIND COMPANY

Federal 4025 — PITTSBURGH, PA.

BLAW-KNOX COMPANY

Pittsburgh, Pa.

MANUFACTURERS OF

Standard Steel Buildings
Road Building Equipment
Clamshell Buckets
Steel Plant Equipment
Welded Pressure Equipment
Transmission and Radio Towers
Steel Forms for Concrete
Steel bins
Dust Collectors

Scott Mortgage Co.

MORTGAGES

Frick Annex Bldg.

Phone Atlantic 6017

RETAILERS See Us

Complete Line of Best-Selling Magazines

Western Penna. News Co.

1212 FORBES ST.

Atlantic 4071-72

Exclusive Wholesale Distributors of Practically All Popular Publications

STIMULATE BUSINESS BY TRADING IN Allegheny County

ALLEGHENY CORP.

Let Us Strive to Make Pittsburgh an **Aviation Center**

Contributed by

A PUBLIC SPIRITED ORGANIZATION

ALLEGHENY STEEL CO.

Oliver Building

GENERAL OFFICE,

Brackenridge, Pa.

AMERICAN REDUCTION COMPANY

1942 FORBES ST. TEL. GRANT 0503

PITTSBURGH

N. B. A. BARS DEMPSEY, MAY BAN SCHMELING

SUN-TELEGRAPH SPORTS

BEST IN PITTSBURGH — MONDAY, APRIL 18, 1932 — NINETEEN

FRENCH TO PITCH TODAY

SPORT COMMENT

By James J. Long

Pirates Full of Fight.
Rookies Show Courage.
Mack Near 2,500 Wins.
Hockey Trades Coming.
Early Harness Feats.
Half-Milers Consistent.

SPIRIT FEATURES CORSAIR VICTORIES.

A SPIRIT OF fight and never give up continues to be the most pleasing feature of the Pirates' encouraging start. This is being shown individually, as well as by the club as a whole.

Augustin Dugas

Gus Dugas had fallen down three times in succession as a pinch-hitter prior to yesterday's game in Cincinnati, but that his failures had not affected his confidence was shown by his success in the fourth attempt, when his smoking single drove in the winning run in the ninth-inning rally.

Young Floyd Vaughan struck out when sent up to bat for Tommy Thevenow now in the first half of the inning, his first time up in the majors, but he had the courage and steadiness to swing a double play on his first big-show fielding chance in the last half of the round, a play that possibly saved the game.

Two of the Bucs' three victories in the first six games on the road were scored by coming from behind and pulling ahead in the ninth inning.

These are items that may look like little things on paper, but they are important as indicating the spirit and fighting qualities of the team. Evidently it won't be due to any letting down or quitting that the Pirates are beaten at any time, and that's the main requisite of a successful club.

THE A'S WILL have to play only .500 ball this year to bring to Connie Mack a new distinction. His American League teams in Philadelphia will have won a grand total of 2,500 games. When the present season opened last week the White Elephants were credited with 2,423 victories since their start in 1901.

Therefore only 77 more games, or just half of the scheduled number, will have to be won this season to bring the mark up to 2,500. Ernest J. Lanigan, baseball statistician, reports that Mack's nine pennant winners won 886 games, his seven tailenders 323 and his 15 other outfits 1,214.

BASEBALL WAS A game for the rough and ready back in the stirring '90's when Jack Doyle, now a scout for the Cubs, played for two of the fightingest clubs of all time, the Giants and Orioles. And Doyle himself was one of the scrappiest players of his own or any other period.

Today this graduate of a hard-boiled school finds it a changed sport. "The old type of player is gone, never to return," Doyle moans. "The big job of the scout today is to find a ball player who can talk bass."

IN THESE DAYS when boxing promoters must offer extra inducements to bring out the fans in the old-time numbers, Matchmaker Eddie Mack, at Mechanics Building in Boston, appears to be outdoing the rest. At each of his shows during the season he has been awarding an automobile to the holder of a lucky seat stub. He will now abandon that system and introduce another custom at tonight's show, which is headlined by Spider Pladner and George Ostrow, of Revere. At this and each succeeding show, the holder of the lucky stub will be given two ringside seats for the Schmeling-Sharkey heavyweight championship fight on June 16, with transportation from Boston to New York and return.

Charley Reid

THE NEXT HOCKEY season is a long way off, but Pittsburgh fans are hopeful that Coach Charley Reid, of the local International League club, will follow the lead of the National League managers and get busy at once on plans to bolster his outfit.

Indications point to more trading and shifting of players in the National League before next winter than that loop has known in many years. With the exception of Toronto, every club in the circuit has puckmen to dispose of, and John Ross Roach, the Ranger goalie, is only the first of a number of prominent skaters to be placed on the block.

FURTHER SHIFTING IS rendered probable by the prospect that the National League is to go back to 10 clubs by restoring the teams of Philadelphia and Ottawa. The owners of these two franchises loaned their players to other clubs when they withdrew from the circuit last season with the understanding that the men would revert to their original outfits when the latter decided to resume operations.

Ottawa especially is reconsidering a return to the major ranks, and in the case of Philadelphia, which holds Pittsburgh's old franchise, the business done by the Arrows in the Canadian-American League this last winter has convinced the powers that the big league checked out of the Quaker City too soon. Philadelphia, evidently, was just beginning to become hockey-minded.

THE RETURN OF Grand Circuit racing to the vicinity of Boston has stirred the memories of veteran light harness enthusiasts in the Hub. They are recalling the great occasion on August 28, 1897, when the pacer Star Pointer, at the Readville track near there, tore off the first two-minute mile ever made in harness, coming home in 1:59½. Experts had predicted that no horse would be able to trot or pace a mile in two minutes. Star Pointer proved them wrong. Meanwhile the trotters also were improving, and six years later, or on August 24, 1903, at the same track, Lou Dillon made the first mile ever trotted in even time. On October 19, of the same year, at Wichita, Cresceus trotted the first mile under two minutes in 1:58¾.

SINCE THAT TIME the two-minute mark has been equaled or bettered by pacers and trotters no fewer than 172 times. Pacer Dan Patch alone reached the charmed circle first drawn by Star Pointer 31 times; Peter Manning, trotter, did the mile in two minutes or better on 15 occasions, and Single G, pacer, placed 11 performances of that nature to his credit.

The records were gradually ground down until Dan Patch paced a mile in 1:55¼ in 1905 and did 1:55 with a windshield and pacemaker in 1906, while Peter Manning in 1922 set the world trotting record at 1:56½. Uhlan did it in 1:54½ in 1913, but with a running mate. Among the reinsmen, Tommy Murphy drove the greatest number of fast miles, traveling the route in two minutes or better 33 times.

LOOKING BACK OVER the trail, Lawrence Robinson finds that the half-milers have been the most consistent performers in the track world at holding to the same form and a common standard of speed since running marks were first recorded some 60 years ago.

Ben Eastman

In the last 37 years, the world record for 880 yards has been lowered only 2.1 seconds. In 47 years it has been cut down only 4.1 seconds. That offers a sharp contrast to the achievements at other distances that have gone into the books during the same periods.

VIEWED FROM THIS angle the recent feat of Ben Eastman in slicing the figure to 1 minute 51.3 seconds is all the more remarkable. The first American to set a world record for the half was Lon Myers, who did it in 1:55.4. That was in 1885, and it stood until 1895, when Charley Kilpatrick reduced it to 1:53.4. Since Kilpatrick's performance, the record has been bettered only four times in almost four decades, and in each instance very slightly. Emilio Lunghi, Italian runner, lowered it to 1:52.8 in 1909, and in 1916 Ted Meredith dropped it further to 1:52.2. That stood until Dr. Otto Peltzer made the distance in 1:51.6 in 1926, and now Eastman has come in as only the fourth man to shade Kilpatrick's mark in 37 years. At no other distance have the world's greatest runners been so even in form for the same length of time.

UNPAID BILLS BRING JACK'S SUSPENSION

CHICAGO, April 18.—(AP)—Jack Dempsey, former heavyweight champion of the world, is under suspension in National Boxing Association territory, and Champion Max Schmeling was in danger of being barred by the group.

Gen. John V. Clinnin, president of the N. B. A. has upheld the Mississippi Athletic Commission in the suspension, which was imposed on the basis of charges that Dempsey, his manager, Leonard Sacks, and a promoter, Ned Parsons, had left $2,800 in unpaid bills after a "Dempsey Day" show at Columbus, Miss., in November, 1930.

A suspension threat was made just before Dempsey's exhibition bout with King Levinsky at the Chicago Stadium February 18, but it was not pressed when Sacks and Dempsey appeared before the commissior and agreed to straighten out the difficulty.

Gen. Clinnin is awaiting information from Thomas Murphy, chairman of the Canadian Boxing Federation, on a report that Schmeling appeared in an exhibition at Toronto last week against Jack Shaw, who is alleged to have posed as George Panka, Pittsburgh heavyweight, and indicated the champion would be barred from N. B. A. territory if the charge is proved.

CUP NET ACES IN NEW TEST

WHITE SULPHUR SPRINGS, W. Va., April 18.—(AP)—H. Ellsworth Vines is affording plenty of opportunity for sombre reflection by "viewers-with-alarm" these days.

Hailed as the tennis giant who would regain the Davis Cup for this country after he captured the national singles title last summer, Vines has been beaten so frequently this spring that some observers fear the Davis Cup is just as far away as ever.

Vines has been beaten four times in the last month. He lost to Lester Stoefen in the final round for the Los Angeles city title, was eliminated in the second round of the Houston invitation by Martin Buxby; and was beaten by Wilmer Allison in the final rounds of both the Tulane invitation and the North and South tournaments. Whether the tall Pasadena youngster simply is rounding into shape more slowly than he did a year ago may be demonstrated in the Mason and Dixon tournament at the Greenbrier Country Club here this week. Play starts today.

Vines and his Davis Cup teammates, Frank Shields, Allison and John Van Ryn, were entered in men's singles along with Berkeley Bell, of New York, No. 10 in the national rankings, and Gregory Mangin, of Newark, No. 11.

Baroness Giacomo Levi, of New York, will defend her women's singles title against such stars as Mrs. Join Van Ryne, Virginia Hilleary and Ann Page, of Philadelphia; Virginia Rice, of Boston, and Florence Leboutillier, of Westbury, N. Y.

Major Leagues

GAMES TODAY

Associated Press.

(Time is Eastern Standard.)

NATIONAL LEAGUE

PITTSBURGH at Cincinnati, clear, 2:15 p. m.
Boston at New York, clear, 3:15 p. m.
Philadelphia at Brooklyn, clear, 3:20 p. m.
Chicago at St. Louis, clear, 4 p. m.

AMERICAN LEAGUE

Washington at Philadelphia, cloudy, 3 p. m.
St. Louis at Detroit, clear, 3 p. m.
Cleveland at Chicago, clear, 4 p. m.
Only games today.

STANDING OF THE CLUBS

NATIONAL LEAGUE

	Won.	Lost.	Pct.
Philadelphia	3	1	.750
Chicago	3	1	.600
PITTSBURGH	3	2	.600
Cincinnati	3	3	.500
Brooklyn	2	2	.500
Boston	2	3	.400
St. Louis	2	3	.400
New York	1	3	.250

AMERICAN LEAGUE

	Won.	Lost.	Pct.
Philadelphia	3	1	.750
Chicago	4	2	.667
New York	2	1	.667
Washington	3	2	.600
Detroit	3	2	.600
Cleveland	2	3	.400
St. Louis	2	4	.333
Boston	0	4	.000

RESULTS YESTERDAY

NATIONAL LEAGUE

PITTSBURGH	4—Cincinnati	3
New York	6—Boston	0
Philadelphia	2—Brooklyn	0
Chicago	4—St. Louis	1
11 innings		

AMERICAN LEAGUE

Cleveland	6—Chicago	1
Philadelphia	11—Washington	1
St. Louis	1—Detroit	1
New York	Cold	Boston

GAMES TOMORROW

NATIONAL LEAGUE

Boston at New York.
Philadelphia at Brooklyn.
Others not scheduled.

AMERICAN LEAGUE

St. Louis at Detroit.
Cleveland at Chicago.
Washington at Philadelphia.
New York at Boston (morning and afternoon games in commemoration of Bunker Hill Day).

SERIES OPENS TONIGHT

The J. P. Rooneys and the Rox Rangers will open their three-game series for the Greater Pittsburgh Basketball League championship in Social Hall tonight.

BELIEVE IT OR NOT

(Reg. by U. S. Patent Office)

By RIPLEY

(On request, sent with stamped addressed envelope, Ripley will send proofs and details of anything depicted by him in these cartoons.)

THE ISLAND BUILDERS of MALA, Solomon Islands
CONSTRUCT ARTIFICIAL ISLANDS OF STONE GATHERED FROM THE LAGOON
WHY? NOBODY KNOWS!
KOOKABURRA
THE LAUGHING JACKASS
IS A BIRD!
HE LAUGHS LIKE A MAN
- AND EATS SNAKES
A POINTING BONE
OF THE AUSTRALIAN ABORIGINES
WHEN THIS BONE IS POINTED AT A "BLACKFELLOW"
HE LIES DOWN AND DIES.
THERE IS A FENCE 1,139 MILES LONG:
No 1 Rabbit Fence- Western Australia
A LITTLE JAPANESE GIRL IN HONOLULU IS NAMED
PATIENCE ELMAY
RIP
DRAWN IN THE SOUTH SEAS MARCH-1932
4-18
IKIIKIKALANINUI
NAMAKAUAHOAOKAWENAILAOKALANI

ALL ITEMS IN SATURDAY'S CARTOON SELF-EXPLANATORY.
TOMORROW—THE MOVING MOUNTAIN.

DE MAR READY FOR GRIND

BOSTON, April 18.—(AP)—With his Olympic hopes blazing brighter than they did 20 years ago when he first wore the American shield at Stockholm, Clarence Demar, the peerless marathoner is ready for the Boston A. A.'s thirty-sixth annual marathon race tomorrow.

Demar, nearing his forty-fourth birthday, has high hopes of automatically qualifying for the American Olympic marathon team for the fourth time by winning tomorrow's race. If he succeeds, it will be his eighth victory in 14 starts. His poorest performance in this race was in 1929, when he finished ninth. Last year he was fifth.

At one time or another during the quarter of a century that Demar has been competing, he has won every important long distance race in this country. For years he has been America's greatest long distance runner, but the prize that he covets, an Olympic marathon victory, always has escaped him.

Pitt Boxers Card Eight Dual Meets

The University of Pittsburgh boxing schedule for 1933 contains eight matches, four meets at home and four away.

Three new foes, Navy, Duquesne and W. & J., will be met, the first named school being met at Annapolis, and the last two in the Pitt Stadium Pavilion.

The schedule follows:

January 21, Temple at Philadelphia; January 28, West Virginia at the Pitt Stadium; February; 4, Army at West Point; February 11, Duquesne at the Pitt Stadium; February 16, Carnegie Tech at the Pitt Stadium; February 25, Navy at Annapolis; March 7, Washington and Jefferson at the Pitt Stadium; March 11, West Virginia at Morgantown, W. Va.

It has been announced that the date for the Pitt-Carnegie Tech basketball game, at the Pitt Stadium, originally carded for January 30, had been shifted to March 17.

SPORT VIGNETTES

One of the unsung heroes of the times is Elmer Daily, as he strives with might and main to pull together the loose ends of the Middle Atlantic League, of which he is president. . . From a 12-club circuit last year, this league now is down to just half that many teams, and it is anything but a safe bet that they will be set to go when the bell rings. . . A game guy is Elmer.

Mike Sebastian, the Pitt football ace, who is alternating between moleskins and a track suit in workouts, also is a baseball player. . . . He drills with the footballers one day and practices with the track squad the next. . . . While at Sharon High School, he competed in the 100 and 220-yard dashes, low hurdles, high and broad jumps, discus throw and shot put to score 35 points in a dual meet with Raven High School at Youngstown. . . . That's versatility for you. . . . As a Panther, he's confining his track and field activities to the low hurdles and broad jump and is being counted upon to score in the opening meet with Ohio State at the Pitt Stadium next Saturday.

Two young Negro lads are among the best fistic prospects in Pittsburgh right now, and they deserve the helping hand of appreciation which long has been denied them. . . . They are Billy Holt, 20, welterweight, and Jackie Wilson, 21, featherweight, both managed by Jess Miller, of the East End. . . . Holt is the son of a minister in Canton, O., and, with Wilson, resides with a minister in Homewood. Wilson's folks living on a farm near Leechburg. . . . Billy is a Sunday school teacher in the Baptist Temple, Frankstown avenue and Collier street.

Holt is anxious to box Jimmy Belmont and Ted Yarosz, and deserves the chance on his record. . . . He has boxed Jimmy Kelly, Larry Madge, Billy Rose, Ray Lyle and Yarosz twice each and Joe Trippe and Tiger Joe Randall, among others and believes he can win the local welterweight title if given the opportunity. . . . He has turned in decision victories over Randall and Rose his last two times out and has changed his style from that of a waiting counter puncher into an aggressive fighter and puncher. . . . As for Wilson, the only foe who holds a victory over him that has not been wiped out is Johnny Datto, the Filipino, who knocked him out at a time when Jackie wasn't ready for such tough game. . . . He holds victories over Willie Davies, Matty Mathison, Jimmy Thomas, Steve Senich, Johnny Warner, Mose Butch, Ross Fields, Sammy Paris, Al Iovino and Johnny Haggerty, having beaten Butch and Fields after first losing to them.

Ted Husing's baseball broadcasting is being investigated by the American League on complaint of umpires, although he didn't call them putrid. . . At 45, Jerry Travers, four times National amateur and once National Open champion, will turn professional because the depression has wiped out his cotton brokerage business and he must support his wife and three children. . . Another tragedy of sport. . . Ball players are sore because they can't talk to their friends in the grandstand. . . Such a rule does not handicap wrestlers, who'll leave the ring upon the slightest provocation for a chat with Joe Zilch in the fifteenth row. . .

HARRY KECK

Hoosier Racer Sets New Speed Record

OAKLAND, Cal., April 18.—(AP)—Bob Cary, Indianapolis, averaged 91.505 miles an hour to break the American dirt track record and won the 100-mile automobile race at the Oakland Speedway yesterday. His time for the distance was 1 hour 5 minutes and 24 4-5 seconds.

Ernie Triplett, Belvederre, Cal., finished second and Wilbur Shaw, Indianapolis, third.

SHANNON WINS OVER SWITCH

By TOM BIRKS

Taking advantage of the breaks and overconfident opponents, the Shannon Morrys tied up matters in the Western Pennsylvania challenge Cup series by defeating the Union Switch and Signal eleven, 3 goals to 1, at South Park yesterday.

The Switchmen won the first game at Scott High School field a week ago last Saturday, 1 goal to 0. The third and deciding game of the series, which carries the trophy with it, will be played at Scott field Saturday afternoon.

The first half of yesterday's game gave every indication of topping the first fray for real action, thrills and football but the second half, after the Morrys went into the lead, was slow. The lineup:

Morrys		Union S. & S.
Bonick	rh	Hunt
Mastrovasic	lh	Bruno
Parkinson	c	Bruno
Parker	lh	Bruno
Rogers	rh	Thomas
Fiel	f	Morris
Lattanzi	rh	Morris
Jones	lh	Morris
Van Dyke	lh	Morris
Iovino	rh	Morris
Lemmon	lh	McNary
Kenny	f	Young

Goals—Morris (Van Dyke). Referee—Pat O'Connor, Linesmen—Ty Evans.

West Point Head Gets Football Letter

WEST POINT, N. Y., April 18.—(AP)—Maj. Gen. William R. Smith, retiring superintendent of the United States Military Academy has been awarded a major "A" in football.

Cadet John A. Price, last year's captain, presented Maj. Gen. Smith with a gold football similar to those awarded letter men on the squad in recognition of the keen support the superintendent had given army athletics, especially football.

Gen. Smith will be placed on the retired list on April 30, after 47 years of service. He was graduated from the Military Academy in 1892.

PERALTA WINS

BUENOS AIRES, April 18.—(AP)—Victor Peralta, Argentine lightweight champion, outpointed Vicente Cerdan, of Spain, in 12 rounds here Saturday night.

PIRATES RALLY TO NOSE OUT REDS, 4-3

Nice Going

YESTERDAY'S SCORE

PITTSBURGH	AB.	R.	H.	PO.	A.	E.
L. Waner, rf	5	0	0	0	0	0
P. Waner, cf	3	1	1	1	0	0
Comorosky, lf	4	0	0	4	1	0
Traynor, 3	3	1	2	1	1	0
Suhr, 1	4	1	1	12	0	0
Piet, 2	3	0	1	1	4	0
Thevenow, s	3	0	0	1	4	0
Vaughan, s	1	0	0	0	1	0
Grace, c	4	0	1	5	1	0
Spencer, p	2	0	0	0	1	0
Dugas	1	0	1	0	0	0
Swift, p	0	0	0	0	0	0
Totals	33	3	6	27	13	0

CINCINNATI	AB.	R.	H.	PO.	A.	E.
Douthit, rf	3	0	0	4	0	0
Gilbert, 3	4	0	0	0	4	0
Herman, 2	3	1	1	2	1	1
Crabtree, lf	4	0	2	1	0	0
Heath, cf	4	0	1	1	0	0
Mathews, 1	3	0	0	10	0	0
Detrehey, s	3	0	0	1	5	0
Manion, c	3	0	1	5	1	0
Benton, p	3	1	1	0	3	0
Totals	30	1	6	27	10	1

*Batted for Spencer in ninth.

PITTSBURGH	1	0	0	0	0	0	0	3	—4
CINCINNATI	1	0	1	1	0	0	0	0	—3

Runs batted in by Traynor (crabtree, Herman, Manion, suhr, Grace, Dugas.
Two-base hit—P. Waner.
Three base hits—Piet, suhr.
Stolen base—Herman.
Double plays — Herman to Manion, Vaughan to Piet to suhr.
First base on balls — Off Spencer 3 (Herman, Heath); off Benton 3 (P. Waner, Traynor, Piet).
Hits—Off Spencer, 5 hits and 3 runs in eight innings; off Swift, 1 hit in 1 inning.
First base on errors—Pittsburgh 1.
Sacrifice hits—Spencer, Douthit.
Left on bases — Pittsburgh 7, Cincinnati 3.
Struck out—By Spencer 2 (Herman 2), by Benton 2 (P. Waner, Vaughan).
Winning pitcher—Spencer.
Time of game—1:52.
Umpires—Rigler, Donnelly and Quigley.

CINCINNATI, April 18.—Larry French, ace southpaw of the Pittsburgh Pirates, will take the mound here this afternoon against the Cincinnati Reds for the Pirates in the rubber game of the series. The Buccos, after dropping the first clash Saturday, came back nobly yesterday to nose out the Rhinelanders, 4 to 3, with Glenn Spencer and Gus Dugas performing in hero roles.

The veteran Red Lucas, in the past has been a consistent winner against the Pirates, is due to perform for the locals.

BENTON WEAKENS

A last minute rally which scored three runs enabled the Pirates to defeat the Reds yesterday.

Larry Benton was on the mound for the Redlegs, and for eight innings managed to hold the Buccaneers to one lone run, while his mates had piled up three. He weakened in the ninth and issued walks to Traynor and Piet, which were followed by a triple by Gus Suhr and a single by Gus Dugas, who batted for Spencer and a wild throw by Herman giving the Pirates three runs and allowing them to pull the game out of the fire.

Spencer hurled brilliantly for the Pirates, limiting the Rhinelanders to five hits during the eight innings he performed on the mound.

The Reds made all their hits off Spencer in the first four frames, Glenn retiring them in order in the next four. He fanned Babe Herman, Red slugger, on two occasions in the fifth and eighth innings to retire the side.

VAUGHAN BREAKS IN

Floyd Vaughan, recruit shortstop made his major league debut in the ninth inning. He batted for Tommy Thevenow and went down swinging. He played the shortfield in the last half of the ninth and after Crabtree had singled, he turned Heath's hot smash into a neat double play.

Pie Traynor was the only Pirate who was able to solve Benton with any degree of consistency, the Buccs captain getting two singles and a walk in four times at bat. Traynor also played a sensational fielding game, handling nine chances in the field, his diving stop of Douthit's bid

(Continued on Page Twenty.)

Nick Altrock Baseball's Humorist Says:

WASHINGTON, April 18.—**I love that National League rule against players talking to spectators. But they can't make a guy like Art Shires keep his mouth shut by fines. They'll have to try imprisonment to keep Arthur silent, or maybe the electric chair.**

Nick Altrock

There's also a dandy regulation against fraternizing with the opposing team. If Jack Wilson wants to pass the time of day with Pepper Martin, they will have to use wig-wag signals like Boy Scouts. Why don't the National League just tack smallpox signs over the players' benches and let it go at that?

Well, Babe Ruth got a swell start considering the depression. The Babe isn't hoarding any home runs under the mattress this year.

(Copyright, 1932, Christy Walsh Syndicate.)

MOUNDSMEN SHOW EARLY FORM

GIANT ROOKIE STARS; MACKS BEAT NATS

Associated Press

Not since the days before the lively ball have major league pitchers demonstrated such striking early-season mastery.

The season is barely a week old, yet they have written into the records 15 games in which the opposition made no more than five hits.

Dazzy Vance of Brooklyn and Hal Schumacher of the Giants have contributed two-hit masterpieces. Vic Sorrell and Earl Whitehill of Detroit and Si Johnson of Cincinnati have pitched three-hit games. Monte Weaver of Washington and Whitlow Wyatt of Detroit have four-hit contests to their credit. The five-hit hurlers include Paul Caraway of the Chicago White Sox and Dick Coffman and Sam Gray of the St. Louis Browns, Ed Brandt of the Boston Braves, Ed Holley of the Phillies and Guy Bush of the Chicago Cubs.

SCHUMACHER STRONG

Schumacher, former St. Lawrence University star, pulled the Giants out of a slump with his excellent effort yesterday and enabled them to beat the Braves 6-0. Johnny Vergez' home run with the bases filled was the big blow in the Giant attack. Urbanski got both of the hits Schumacher allowed.

Holley's five-hit game gave the Phillies a 2-0 triumph over Brooklyn in 11 innings. A single by Chuck Klein, double by Don Hurst and triple by Hal Lee decided the duel.

Bush stopped the World Champion St. Louis Cards cold and the Cubs won 4-1 with Riggs Stephenson driving in three runs. Pittsburgh scored three runs in the ninth to beat Cincinnati 4-3 in the other National League game.

In the American League, St. Louis nosed out the Detroit Tigers 1-0, although Vic Sorrell allowed only three hits.

EARNSHAW FANS 12

George Earnshaw fanned 12 men as the Philadelphia Athletics trounced Washington 13 to 3. The A's drove Fred Marberry out of the box in the fourth and then battered three other Senator hurlers over the rest of the route.

Cleveland stopped the Chicago White Sox 6-1 on a six-hit pitching performance by old George Connally, a White Sox castoff.

Cold weather forced postponement of the New York Yankees-Boston Red Sox game at Boston. Ruth came down with grippe. The Babe did not expect to travel with the team for an exhibition game at Springfield today, but probably will start in the double-header tomorrow.

ACTION IN SOCCER BATTLE

BENICK CLEARS GOAL AS MORRYS WIN WEST PENN CUP GAME, 3-1

The Castle Shannon Morrys evened their series with Union Switch and Signal by winning the second battle at South Park yesterday afternoon after being beaten 1-0 on a penalty kick in the opener at the Scott High School Field a week before. Pittsburgh Sun-Telegraph picture shows Goalkeeper Benick, of the Morrys, clearing his goal, with Fullback Peckovitch and Halfback Paton keeping away the Switch forwards. Referee O'Connor appears in the foreground.

TENNIS SEASON OPENS HERE THIS WEEK

By PAUL G. SULLIVAN

Although one scarcely would guess it from all of the tennis hereabouts the past fortnight of wintry weather, the district racquet campaign gets under way here in the course of the current week.

Just three days hence youthful netmen of the new Interscholastic Tennis Conference move into action on preparatory and high school courts throughout city and county. On Saturday, Pitt and the Dukes tangle in the latter's bailiwick to open intercollegiate hostilities.

Only the club performers remain aloof from the competitive sphere, the P. T. A. circuit being still more than a month shy of its probable inaugural date.

20 SCHOOL TEAMS

The scholastic stars comprising 20 teams divided into three county and two city sections of four squads apiece, represent the most interesting local court experiment beheld in recent years. The popularity of the project of John Irwin, Cap Palmer, Elmer Carroll, Foxy Miller and company in placing the school racqueting on an organized championship basis has been amply attested by response from the score of institutions enrolled for the initial season.

With every prospect of success this spring, the likelihood of further expansion in 1933 is virtually certain, all of which means spread of the sport among hundreds of youngsters who otherwise might never play the game seriously until advancing age had rendered improvement along most advantageous lines doubly difficult.

The conference lid-lift card provides for the following tussles:

City Section I—Westinghouse at Peabody, Schenley at Taylor Allderdice.
City Section II—Oliver at Carrick, Perry at Langley.
County Section I—Shady Side Academy at Arnold School, University School at Mount Lebanon.
County Section II—Wilkinsburg at Turtle Creek, Aspinwall at Homestead.
County Section III—Crafton at Bellevue, Ben Avon at Bewickley.

DUKES' COACH PUZZLED

Meanwhile the powerful Panthers deprived of outdoor practice to date, face several afternoons of intensive drilling prior to their fracas with the comparatively green Bluffite host, which with various interruptions has been working in the open on asphalt since early in April. Capt. Ed Alcorn, Billy O'Loughlin, Billy Jacobs, Nat Ganger, Irvin Goodman, and the rest of the Pitt array should round into form right speedily.

The Dukes, however, present more of a problem to their mentors for the Hill singles set-up, aside from Capt. Rege Bullion and Frank Casey, remains a regular jigsaw puzzle and the doubles may be termed the same thing twice over.

Coach B. P. Hoover's Carnegie Tech crew will also hit the severe grind this week, though the Skibos will not be called upon to face outside opposition till they encounter Duquesne on the Bluff on April 27.

Chillysauce

By CHARLES J. DOYLE

All of the Pirate victories to date were recorded on top of spurts from the rear. Such behavior reflects unusual hustle even if it were in evidence on the home lot; when a youthful club cuts up in this manner on hostile territory much should be said in its favor.

Suhr's triple in the ninth appears to have been the pivotal drive as the Freebooters copped yesterday in Cincinnati. It is apparent also that a young Polish fellow named Pietruszka, not Comorosky, had a lot to do with the success.

The Winged-footer from Wichita had his head up on a couple of occasions while on the sacks. When Babe Herman tried to nick Suhr at the plate in the ninth as Gustavus streaked home with the winning marker, Tony the Piet carried the winning tally into the scoring zone and Dangerous Dugas did the rest. Commy, by the way, will have "to go to hittin'" soon to keep Dugas on the bench.

The rejuvenated Reds have played heavily on the strings of their rabid followers. The season is not a week old; yet Howley's Hustlers have played to two big audiences. But many of the 18,700 who saw the favorites fold up in the ninth yesterday will think a long time before they go back. Cincinnati, nevertheless, is a dandy baseball town.

Walter Maranville and Burleigh Grimes have both paid their respects to the rather ridiculous new rule in baseball which forbids conversation between players and spectators. The legislation appears to have been prompted by a desire to break up a practice involving gamblers. Every now and then a member of the betting clan will make so bold as to solicit the name of the pitcher of the day before placing a bet. A rule forbidding the dissemination of such information by players would have been relished by the athletes and it would have been popular all around. The new move is likely to hurt the sport in no small manner.

Grimes reports a case where a spectator was hit in the jaw by a foul ball while Burleigh was warming up near the stands. He wanted to render assistance, but he said would have risked a fine had he talked to the victim.

FRENCH READY FOR REDS

(Continued from Page Nineteen.)

for a hit in the fifth which was the fielding gem of the day's play.

L. WANER CHECKED

Lloyd Waner was finally stopped after hitting safely in four contests. The younger Waner faced Benton on five occasions and failed to reach first.

Gus Suhr was able to run his streak to six games. The Bucco first-sacker tripled in the ninth to score Traynor for his only hit of the contest.

Floyd Young, recruit infielder, was released under option to the Tulsa club of the Western League. He was notified yesterday and will leave tonight to join the team at Tulsa.

The Pirate ailing list was increased yesterday when Johnny Niggeling, recruit hurler, came up with a slight attack of the flu that will keep him out of uniform for a few days.

The Pirates will close their series with the Reds here today. The Buccos leave Cincinnati tonight, arriving in Pittsburgh early tomorrow morning.

NEW YORK BOND MARKET

NEW YORK, April 18. Mixed tendencies appeared in the bond market today, with fluctuations on both sides rather wide.

United States governments were slightly unsettled.

NEW YORK, April 18. (AP.) Transactions in the most active bonds on the New York Stock Exchange today were as follows (000 omitted in sales column; United States bonds in dollars and thirty-seconds of dollars):

U. S. GOVERNMENT BONDS

Sales		High	Low	Last
9	Lib 3½s 32 47	101 00	100 30	101 00
21	Do 1st 4¼s 32 47	102 00	101 27	101 29
289	Do 4th 4¼s 33-38	102 21	102 18	102 19
1	Do 4¼s 33-38	102 16	102 16	102 16
15	Treas 4¼s 47 52	106 00	105 31	106 00
242	Do 4s 44 54	102 24	102 12	102 12
187	Do 3¾s 46 56	100 25	100 15	100 18
9	Do 3⅜s 40 43 J	99 00	98 26	98 28
46	Do 3⅜s 43 47	98 26	98 21	98 26
17	Do 3⅜s 41 43 M	99 2	98 21	98 26
140	Do 3⅛s 46 49	96 2	95 22	95 31
172	Do 3s 51 55	94 30	94 25	94 27

CORPORATION BONDS

Sales		High	Low	Last
6	Abr & Straus 5½s 43	78	78	78
1	Adams Exp 4s 48	62	62	62
7	Alleghany 5s 44	21	20	21
8	Do 5s 49	18	18	18
5	Do 5s 50	16	16	16
2	Allis Chal 5s 37	75	73	73
50	Am & Fgn 6s 30	37	35	36
6	Am Chain 6s 33	66	66	66
1	Am Cyan 5s 42	75	75	75
4	Am IG Chem 5½s 49	63	62	62
17	Am Internat 5½s 49	69	67	69
8	Am Metal 5½s 34	49	49	49
5	Am Smelt 5s 47	83	83	83
26	Am Sug R 6s 37	101	100	101
29	Am T & T 5½s 43	103	103	103
38	Am T & T col 5s 46	101	101	101
66	Am T & T 5s 60	99	98	98
35	Am T & T 5s 65	99	98	98
11	A T & T cv 4½s 39	102	101	101
7	A W W & E 6s 75	[illegible]	[illegible]	[illegible]
1	Am W P 5s 47	[illegible]	[illegible]	[illegible]
6	Ann Arbor 4s 95	20	20	20
4	A & Co D 5½s 43	58	58	58
5	A & Co cv 4½s 39	68	68	68
3	Arm Corp 5s 40	56	56	56
14	A T & S F 4s 95	82	82	82
43	A T & S F gen 4s 95	87	86	87
1	ACL L & N 4s 52	57	57	57
1	Atl G & W I 5s 59	36	36	36
1	Baldw Loco 5s 40	98	98	98
4	Balt & O rfg 6s 95	55	54	55
2	Balt & O 1st 5s 48	83	83	83
3	Balt & O rfg 5s 95	49	49	49
3	Balt & O 5s 2000 D	48	48	48
21	Balt & O 4½s 33	61	60	61
44	Bal & O cv 4½s 60	35	34	34
17	Do gold 4s 48	79	78	78
2	Do SPLE&WVa	66	64	66
2	Bell T Pa 5s C 60	102	102	102
1	Beth Steel rfg 5s 42	83	83	83
2	Do p m 5s 36	89	89	89
1	Boston & Me 5s 67	60	60	60
11	Do 4½s J J 61	58	58	58
4	Bklyn Edis 5s 49 A	104	103	103
3	Bklyn M Tr 6s 68	85	84	85
8	Bklyn UG 1st 5s 45	103	103	103
9	Buf G El 4½s 81B	95	94	95
1	Buf R & P 4½s 57	43	43	43
[illegible]	[illegible]	[illegible]	[illegible]	[illegible]

FOREIGN BONDS

Sales		High	Low	Last
4	Antiq P & P 5s	[illegible]	[illegible]	[illegible]
3	Australia 5s 63	[illegible]	[illegible]	[illegible]
2	Antioquia 7s 1st	[illegible]	[illegible]	[illegible]
2	Antwerp 5s 58	[illegible]	[illegible]	[illegible]
26	Argentine 6s 57 A	[illegible]	[illegible]	[illegible]
[illegible]	[illegible]	[illegible]	[illegible]	[illegible]
7	Peo GLC Chi 5s47	95	94½	95

Steel Scrap Price Down at Chicago

CHICAGO, April 18.—Heavy melting scrap steel here is 25 cents lower at $6.75 to $7 a ton.

COLUMBIA GAS & ELECTRIC CORPORATION

April 14, 1932

The Board of Directors has declared this day the following quarterly dividends:

Cumulative 6% Preferred Stock Series A
No. 22, $1.50 per share

Cumulative Preferred Stock 5% Series
No. 13, $1.25 per share

Convertible 5% Cumulative Preference Stock
No. 1, $1.25 per share

Common Stock (no par value)
No. 22, 25¢ per share payable in Convertible 5% Cumulative Preference Stock at par, i.e., 2/800 of one share of Preference Stock on each share of Common Stock

payable on May 15, 1932, to shareholders of record at close of business April 25, 1932.

EDWARD REYNOLDS, JR.,
Executive Vice-President & Secretary

WYLIE TAKES PIN HONORS

John Wylie of the Casino Recreation team won the all-events championship in the second annual tournament of the Greater Pittsburgh Bowling Alley Owners' Association, which was staged on the Elks Recreation alleys [illegible]

Wylie scored a 749 total (an average of 194 2-9 pins) [illegible] teamed with [illegible] in the doubles to score another first place, the pair recording a 603. His 258 in the doubles was high for a single game in the tourney.

S. Seal of Homestead took down the honors in the singles with a pin total of 634. The Emery Center Avenue five-men squad won the team event with a count of 2660. The scores:

MEN'S EVENTS
FIVE-MEN TEAMS

[illegible]

DOUBLES

[illegible]

SINGLES

[illegible]

WOMEN'S EVENTS
TEAM SCORES

[illegible]

SINGLES

[illegible]

DOUBLES

[illegible]

Golf Prexy

JAMES R. DUNN

Local attorney, who will be elected president of the West Penn Golf Association at its annual meeting Thursday night. He is a member of the Oakmont Country Club and a former college football star. This is a Johnston Studio photo.

MOOSE, ARENA OFFER BOUTS

TONIGHT'S FIGHTS

Frankie Wallace vs. Santiago Zorilla, 10 rounds, Cincinnati.
Max Schmeling in exhibition and Paul Pirrone vs. Jack McVey, 10 rounds, Dayton, O.
Joe Schmelz vs. Freeze Kaiser, and Jackie Horner vs. Duke Trammell, 10 rounds, St. Louis.
Frankie Carlton vs. Joey Costa and Jimmy Britt vs. Harry Ebbets, 10 rounds each.
K. O. Schaefer vs. Young Kid McCoy, 10 rounds, Grand Rapids, Mich.
Kay Tramblor vs. Jack Charles, 10 rounds, Terre Haute, Ind.
Buck Everett vs. Marion Matusak, 10 rounds, Evansville, Ind.
Ben Jeby vs. Johnny Oakes, 10 rounds, Newark, N. J.
Eddie Spider Fiedner vs. George Gerlow, 10 rounds, Boston.
Mickey Cohen vs. Johnny Mitchell, Matty Mathison vs. Frankie Donnelly, Izzy Mesnick vs. Eddie Andrews, Johnny Young vs. Rocco Laurie and Roy Edwards vs. Don Bernard, 6 rounds each, Cleveland.

Two local boxing clubs which were forced to call off their bouts last week provide the only professional fistic entertainment for the fans this week.

They are the Moose Temple which operates Wednesday night and the Kapphan Arena which stages a show on Friday. Each has a double windup offering.

Billy Rose, of Cincinnati, meets Tiger Joe Randall and Leon Jendrasiak of Grand Rapids, opposes Steve Senich in the two 10-round bouts at the Moose, while Big Jack Wilson, the middleweight, takes on Jimmy Taylor of Cleveland and Marty McHale meets Marty Gornick in the two tens at the Arena.

There is no boxing show at Motor Square Garden this week. An amateur show is listed in Lithuanian Hall, McKees Rocks, tomorrow night and another in the W. & J. gymnasium at Washington, Pa., on Thursday.

TWO BASEBALL BILLS ON WCAE

Two connecting programs will give baseball fans a half-hour of radio entertainment on their favorite station, WCAE, Wednesday evening.

The Trainer, head of the sports staff of the Pittsburgh Sun-Telegraph, will be on the air at 7 o'clock with a flock of members of the Pirates and World Champion St. Louis Cardinals as guests for a snappy 15-minute session, with Harry Keck, sports editor, in the role of master of ceremonies.

Preceding this period, Bill Sutherland, WCAE announcer, will give a resume of the opening of the season at Forbes Field, presenting the highlights of the game and the crowd from the viewpoint of a reporter in the press box. In other words, instead of giving you the story to read, he'll tell you about it. This will be the introductory feature of a nightly baseball series being arranged by WCAE.

Tomorrow night over WCAE Charles J. (Chilly) Doyle, baseball expert of the Pittsburgh Sun-Telegraph, will participate in a Boost the Pirates half-hour program. Doyle also will appear with the Trainer. Read the following night.

PRO CONCLAVE TONIGHT

By VERN SWARTSLAGER

The annual meeting of the Tri-State Professional Golfers' Association is to be held tonight at the Keystone Athletic Club. It is to be preceded by a dinner at 6:30 o'clock and it is anticipated virtually every pro affiliated in the district will be present.

Fred Brand, Sr., of the Allegheny Country Club, president for a number of years, again may be [illegible] the medal wand for another year. Other officers, Charley [illegible] of Shannopin, vice president, and Dave McKay of the Pittsburgh Field Club, secretary, appear to maintain their popularity and also are likely to be re-elected.

Today local golf writers trekked to South and North County parks with Director Paul B. [illegible] on an inspection of the courses. It is anticipated he will make a decision relative to the official date for opening the layouts after the inspection.

The formal opening of the regular greens at the Schenley Park municipal links, however, is more definite and it is not unlikely that Director Edward G. Lang will order Greenkeeper John Kauffmann to remove temporary putting surfaces from play any day this week.

Thursday night will see the [illegible] [illegible] office of the [illegible] [illegible] of the Western Penn [illegible] [illegible] J. R. Dunn of Oakmont at the annual conclave to be held in the P. A. A. Robert W. Smith of Greensburg is to be vice president, George A. Ormiston of Oakmont secretary, and James W. Barber, Alcoma, treasurer.

The University of Pittsburgh golf team is slated to open its season Wednesday against Penn State on the latter's home links.

STANTON TEAM PIN CHAMP

Stanton Heights Golf Club won the first championship of the Women's Golf Clubs Bowling League staged at the Crookston alleys, East Liberty, and will be honored at a luncheon in the Rittenhouse Hotel Friday. A bowl-off for all teams is to be held after the luncheon.

Twelve teams participated in the league, the victors with 42 games won and 22 lost holding only a slight advantage over St. Clair, which was second with 41 won and 26 lost. Other leaders finished in the following order:

[illegible]

Woschengo had high three games for the season, 1,718, and St. Clair high one game, 665. Individual high average went to Edith Clarke of Woschengo with 112 plus, while her clubmate, Mrs. [illegible] was second with an average only slightly less. Miss Olive Borchert of Stanton Heights came next with 112 plus, a fraction below Mrs. Frisz. Mrs. C. E. Lott of the Country Club, 111, and Mrs. J. B. Crookston, playing for Oakmont, 109.

Mrs. St. Clair Cooper of Stanton Heights had high single game, 182, and Mrs. Wick of St. Clair led for high three games, 424.

READ GOLF LEADER

[illegible] Read topped the field in the [illegible] of the Edgewood Country [illegible] sweepstakes yesterday, having a net [illegible] The leaders:

First division—A. A. Read, 87-15, 72; [illegible] Young, 88-14, 74; H. R. Metz, 87-13, [illegible]; H. A. Sargent, 90-15, 75; P. A. Gochnauer, 93-18, 75; W. L. Thornhurst, [illegible]

Second division—G. A. Sawin, 91-17, 74; [illegible] A. Rowan, 108-26, 82; L. G. Riley, 98-16, 82; W. F. McCready, 103-21, 82.

FENCERS FORM LEAGUE

The Amateur Fencers League of Western Pennsylvania was organized in the Y. M. C. A. yesterday. The board of governors is composed of Jack Sparry, Homestead [illegible] Carmen, Penn State, La Rocheure [illegible] McLain, Carnegie Tech, Detner [illegible] Y. and Porter, Y. M. H. A.

GONZALES NINE WINS

The Gonzales nine hit hard to score a 15-1 victory over the Turtle Creek Community Builders at Bon Air Park yesterday.

Schenley Park Links Opening Saturday

Director of Public Works Edward G. Lang will formally and officially open the Schenley Park municipal links for play at 9 o'clock next Saturday morning, he announced today.

"The fairways and greens are in such splendid condition," said Director Lang, "that it will do them a great deal of good to get an extra week's rest. The turf is in better condition than ever in the history of the course."

While the course has been open throughout the winter, the official opening will mark the season's inaugural play on permanent greens. Director Lang will speak at the opening ceremonies.

U. S. Horse Third In Epsom Opener

EPSOM DOWNS, England, April 18.—(AP.)—J. Cooper's Rio De Paris, carrying the feather impost of 91 pounds, today galloped to a five-length victory in the Great Metropolitan stakes, opening the spring meeting at the Downs.

Cooper's 4-year-old was followed under the wire by A. J. Buston's Chelmarch, carrying 109 pounds and with Steve Donoghue up. Notice Board, 6-year-old owned by W. M. G. Singer, the American, was third, three lengths further back. Notice Board carried 120 pounds.

Gledhill Winner In Honolulu Play

HONOLULU, April 18.—(AP.)—Keith Gledhill, national intercollegiate tennis champion, defeated Jack Clemenger, Australian Davis Cup player, 6-0, 6-4, in the fourth round of the men's singles of the mid-Pacific invitational tournament yesterday.

The California star and Robert Hoogs, of Honolulu, entered the semi-finals of the men's doubles, defeating Setsui Nakano and Richard Pond, 6-2, 6-0.

Pitt and Duquesne Golf Tilt Saturday

The match between the Pitt and Duquesne golf teams, originally carded for May 23, will be staged at the Highland Country Club Saturday.

Grays Beat Colts; George Britt Stars

CUMBERLAND, Md., April 18.—George Britt, pitcher and [illegible] batting featured the victory of the Homestead Grays over Cumberland, of the Middle Atlantic League, in an exhibition game played here yesterday afternoon; the score was 6 to 1.

Britt twirled the first five innings [illegible] of the Colts before [illegible] to Lefty M[illegible] who finished the game. Britt pounded a home run out of the park in the fifth and drove across two more runs in the sixth with a single.

Manager Leo Mackey of the Colts used 21 players in the game, including three pitchers. The score by innings:

[illegible]

Sport Shorts

LOS ANGELES, April 18.—(AP.)—India's great field hockey team, which won the 1928 Olympic games at Amsterdam without being scored upon, will participate in the tenth Olympiad here this summer, the Los Angeles organizing committee was informed today.

BRIARCLIFF MANOR, N. Y., April 18.—(AP.)—Big Bill Tilden defeated Hans Nusslein, of Germany, 6-3, 1-6, 6-3, in an exhibition professional tennis match here yesterday. In doubles, Nusslein and Roman Najuch defeated Tilden and Albert Burke, of France, in a one-set match, 6-1.

CHICAGO, April 18.—(AP.)—Eleanor Holm, national backstroke champion, will head a New York Women's Swimming Association team in an invitational meet at the Illinois Women's Athletic Association tonight. The Indianapolis Athletic Club and the Milwaukee Athletic Club also will be represented.

SAN FRANCISCO, April 18.—(AP.)—The San Francisco Mission baseball team, of the Pacific Coast League, has turned back Lou Koupal, right-handed pitcher, to Baltimore, from whence he came on option. He is a former member of the Pittsburgh Pirates.

HAVANA, April 18.—(AP.)—Rufino Gonzalez, Cuban open golf champion, who recently competed in Florida tournaments, cut four strokes off the Havana Country Club course record yesterday. Gonzalez burned up the course with a 32 going out and a 34 coming home for 66.

CHICAGO, April 18.—(AP.)—Dr. Freeland, winner of the 1929 Preakness, has been named for the inaugural handicap at Aurora May 2, the opening day of the Chicago racing season. Other first flight thoroughbreds named for the event are Lady Broadcast, Uncommon Gold, Burning Up and Tannery, promising the best field in the history of the track.

Today's Scratches

Havre De Grace.

First race—Bonnie Ruth, Welsh Betty, Lady Nipper, Urbanity II, Foreword, Mocker, Nina's Baby, Run Off.
Second race—Miss Brilliant, Vendace, Star Fairy, Misguide, Svibs, Conquest, Scotch Blossom, Narcissima.
Seventh race—Clotrado, Curator, Frances Cooper, Skill, Enid, Keith, Daddy Nelson, Rodney II.
Weather clear, track fast.

Lexington.

Second race—Wilga, Sun Gros, Peacock Blue, Sim Jack, Traford, Paul T.
Third race—Miss Perfection.
Eighth race—Joretta, Graphite.
Weather clear, track fast.

Jamaica.

First race—Jesse, Old Honesty, Chief Almgren, Mint Drift.
Third race—Zither.
Fifth race—Miss Rome.
Sixth race—Buddy Bass.
Weather clear, track fast.

CLARK PING-PONG CHAMP

NEW YORK, April 18.—(INS.)—Coleman Clark, of Chicago, won the national amateur ping-pong championship in the final rounds at the Hotel Waldorf-Astoria, by defeating Abraham Krakauer, of New York University.

Minor Leagues

GAMES TODAY

AMERICAN ASSOCIATION

Kansas City at Louisville.
Milwaukee at Columbus.
St. Paul at Indianapolis.
Minneapolis at Toledo.

INTERNATIONAL LEAGUE

Toronto at Jersey City.
Rochester at Newark.
Montreal at Baltimore.
Buffalo at Reading.

SOUTHERN ASSOCIATION

Atlanta at Birmingham.
Little Rock at Chattanooga.
Memphis at Nashville.
Knoxville at New Orleans.

STANDING OF THE CLUBS

AMERICAN ASSOCIATION

	W.	L.	Pct.		W.	L.	Pct.
Indianapolis	[illegible]	[illegible]	[illegible]	[illegible]	[illegible]	[illegible]	[illegible]
Louisville	[illegible]	[illegible]	[illegible]	[illegible]	[illegible]	[illegible]	[illegible]
Kan. City	[illegible]	[illegible]	[illegible]	[illegible]	[illegible]	[illegible]	[illegible]
Milwaukee	[illegible]	[illegible]	[illegible]	[illegible]	[illegible]	[illegible]	[illegible]

INTERNATIONAL LEAGUE

	W.	L.	Pct.		W.	L.	Pct.
Buffalo	[illegible]	[illegible]	[illegible]	[illegible]	[illegible]	[illegible]	[illegible]
Newark	[illegible]	[illegible]	[illegible]	[illegible]	[illegible]	[illegible]	[illegible]
Rochester	[illegible]	[illegible]	[illegible]	[illegible]	[illegible]	[illegible]	[illegible]
Reading	[illegible]	[illegible]	[illegible]	[illegible]	[illegible]	[illegible]	[illegible]

SOUTHERN ASSOCIATION

	W.	L.	Pct.		W.	L.	Pct.
C'nooga	[illegible]	[illegible]	[illegible]	[illegible]	[illegible]	[illegible]	[illegible]
Memphis	[illegible]	[illegible]	[illegible]	[illegible]	[illegible]	[illegible]	[illegible]
B'ingham	[illegible]	[illegible]	[illegible]	[illegible]	[illegible]	[illegible]	[illegible]
Atlanta	[illegible]	[illegible]	[illegible]	[illegible]	[illegible]	[illegible]	[illegible]

RESULTS YESTERDAY

AMERICAN ASSOCIATION

Minneapolis 4—Louisville [illegible]
Indianapolis 3—St. Paul [illegible]
Toledo 15—Kansas City [illegible]
Columbus 9—Milwaukee [illegible]

INTERNATIONAL LEAGUE

Jersey City 7—Toronto [illegible]
Buffalo 9—Reading [illegible]
Newark 9—Rochester [illegible]
Baltimore 11—Montreal [illegible]

SOUTHERN ASSOCIATION

Little Rock [illegible]—Memphis [illegible]
Knoxville [illegible]
Chattanooga [illegible]
Birmingham [illegible]

PACIFIC COAST LEAGUE

Sacramento [illegible]
Portland [illegible]
San Francisco [illegible]
Missions 9—[illegible]
Seattle 7—Oakland [illegible]
Seattle 4—Oakland [illegible]
Hollywood 3—Los Angeles [illegible]
Los Angeles 4—Hollywood [illegible]
San Francisco 11—Missions 1

EVENING SUN-TELEGRAPH MARKETS

Stocks Wobbly | *Local Market Quiet*

STOCK MARKET BEGINS WEEK WOBBLY

List Again Turns Down After Short-Lived Rally Caused by Rail Buying

NEW YORK, April 18.—(AP.)—The stock market wobbled uncertainly at the start of the new week today.

While the improved sentiment in banking and brokerage circles which developed last week was still apparent, the week-end business and trade reports failed to provide enough encouragement to banish the cautious attitude toward stocks, and trading was sluggish. Even the bond market, after the sweeping gains of last week, was given a breathing spell.

After a morning sag which carried some stocks to new lows, the list was bolstered for a time by a ripple of buying in the rails. The market turned heavy again by early afternoon, however. American Telephone was sold in some volume, sagging 2 points to a new low since 1921. It then recovered partly, but met fresh selling on the upturn. United States Steel sagged a point to 32¼, the bear market low, before meeting support. Eastman dropped 3 points and Coca Cola 2. In the rails, several issues sold up a point or so, including Chesapeake and Ohio, New York Central, Union Pacific and Santa Fe, but in the main, these advances were short lived.

The rails received some stimulation from early reports of March earnings. Chesapeake and Ohio made a particularly favorable showing, with net operating income of $2,866,022, a gain of about $500,000 over a year previously. Other favorable aspects of the railroad outlook were indications of further progress in the eastern trunkline consolidation plans and the Interstate Commerce Commission's special report urging coordination of railway and motor traffic and federal regulation of motor vehicles operating in interstate traffic. On the other hand it was expected that this week's report of the movement of revenue freight would again be unfavorable.

Reports from the steel industry indicated a slight pickup in production this week, with a little expansion in buying by automobile makers. Efforts of one large motor manufacturer to obtain price concessions from the steel makers were believed to have been unsuccessful. Some authorities now expect the April automobile output may be somewhat less than seasonal, although a substantial gain over March seems assured.

Investment Advisory Services' week-end surveys showed considerable divergence of opinion over the outlook. One leading service said security holders were warranted in expecting definite improvement will gradually occur. Another looked for duller times during the late spring and summer and lower prices. More optimistic sources appear to be placing considerable stress upon the reserve system's credit expansion program.

California Crude Oil Output Gains

LOS ANGELES, April 18.—California crude oil output in the week ended April 16 averaged 520,150 barrels daily, an increase of 5,325 barrels over the week preceding, according to California Oil World.

Output in East Texas field averaged 343,314 barrels daily during the week, a gain of 5,845 barrels over the previous week.

Globe-Wernicke Changes Proposed

CINCINNATI, April 18.—(AP)—A financial reorganization of the Globe-Wernicke Company to avoid receivership is proposed by Henry C. Yeiser, Jr., president, in a letter sent to stockholders.

Yeiser said that because of a decline in the volume of business since January 1, "it is our judgment inventory values should be further drastically reduced."

DIVIDEND NEWS

Harbison-Walker Omits

Harbison Walker Refractories Company omitted the quarterly dividend of 12½ cents due on the common stock. The regular dividend of $1.50 was ordered on the preferred stock, payable July 20 to record of July 9.

* * *

Aluminium, Ltd. Reduced

Aluminium, Ltd., declared a quarterly dividend of 75 cents on the 6 per cent cumulative preferred stock, payable June 1 to record of May 14. This places the stock on a $3 annual basis against $6 heretofore.

* * *

Utility Pays on Arrears

Northeastern Public Service Company declared a quarterly dividend of $1.37½ on the prior preferred stock for the quarter ended December 31, 1931, payable May 10 to record of April 25.

* * *

Rudd Manufacturing

Rudd Manufacturing Company has omitted the common dividend due at this time. The stock was on a $1 annual basis.

Metal Market.

NEW YORK, April 18.—Copper steadier; electrolytic, spot and future, 6. Tin steadier; spot and nearby, $19.00; future, $19.25. Iron quiet; No. 2 f. o. b. Eastern Pennsylvania, $14.50@15.00; Buffalo, $14.50@15.00; Alabama, $10.00@11.00. Lead steady; spot New York, $3.00; East St. Louis, $2.90. Zinc steady; East St. Louis spot and future, $2.75@2.80. Antimony, $6.00. Quicksilver, $72.00@74.00.

LONDON, April 18.—Standard copper: Spot, £30 7s 6d; future, £30 15s. Electrolytic—Spot, £35; future, £36 10s. Tin: Spot, £106 15s; future, £108 15s. Lead: Spot, £11 10s; future, £11 15s. Zinc: Spot, £12 5s; future, £12 10s.

Foreign Exchange.

NEW YORK, April 18.—Foreign exchange irregular. Great Britain in dollars, other in cents. Great Britain demand, 3.74⅝; cables, 3.75⅛; 60-day bills, 3.70⅜. France demand, 3.94 11-16; cables, 3.94⅞. Italy demand, 5.11⅛; cables, 5.11⅝. Demands: Belgium, 14.02½; Germany, 23.74; Holland, 40.52; Norway, 18.97; Sweden, 19.82; Denmark, 20.70; Switzerland, 19.43; Spain, 7.81; Portugal, 3.45; Greece, 1.28⅝; Poland, 11.20; Czechoslovakia, 2.96⅝; Jugoslavia, 1.76; Austria, 13.99; Rumania, .59⅞; Argentine, 25.75; Brazil, 6.31¼; Tokio, 32.25; Shanghai, 31.12½; Montreal, 90.00; Mexico City (silver peso), 34.25. Note—Demand rates are nominal.

NEW YORK CLOSE WITH NET CHANGES

‡Indicates actual number of shares sold. All other sales figures are in hundreds of shares (00 omitted). Closing prices in this table. Year's high and low corrected to the previous close. (Volume of sales computed to 2:10 p. m.)

Ticker reported "close" at 3:08 P. M.

1932 High	1932 Low	Stocks and Rate $	Sales	High	Low	Close	Net Chge
		—A—A—A—					
8	1⅛	Abitibi Pow & Pap	3	1⅛	1⅛	1⅛	
6⅛	3	Adams Express	7	3½	3⅛	3⅝	-⅛
16½	6⅜	Affiliated Prod 1.60	9	9	8¾	9	0
62½	40⅝	Air Reduction 3	37	42½	40½	40⅝	2½
16⅜	11⅛	Alaska Juneau .80	83	13½	12¾	13	⅛
3⅛	1	Alleghany Corp	2	1⅛	1⅛	1⅛	0
7⅜	2	Allegh'y Co pf w w		2⅜	2⅜	2⅜	
87½	61⅛	Allied Chem & D 6	69	64	62¾	62½	-1½
13⅜	7⅛	Allis Chalmers .50	1	7⅛	7⅛	7⅛	⅛
10	6⅜	Alpha Port Cem	1	6⅜	6⅜	6⅜	⅛
14⅜	12	Amerada Corp 2	2	12¼	12¼	12¼	
7½	4⅛	Amer Agric Chem Del	3	4⅛	4½	4½	-⅛
16½	6	Amer Brake Shoe	1	8⅜	8⅜	8⅜	
73⅜	48½	American Can 4	266	50⅜	48½	48⅝	3⅛
8⅜	4⅛	Amer Car & Fdy	3	4⅛	4⅛	4⅛	⅛
11	6	Amer Com Alcohol	6	8	7⅝	8	⅛
9⅜	2⅛	Amer & For Pow	8	4⅛	4⅛	4⅛	⅛
38⅜	8	Amer & For Pow pf	2	15½	14½	15½	1
17⅜	4	Amer & For Pow 2nd pf	2	8½	7⅝	7⅝	
12	9	Amer H & Leath pf	1	9½	9½	9½	
61⅜	36⅜	Amer Home Prod 4.20	1	39⅜	39⅜	39⅜	-⅛
21⅜	12	American Ice 2	6	15	14⅜	15	-⅛
8⅜	4⅛	Amer Internat	2	4⅛	4⅛	4⅛	-⅛
9⅜	6	Amer Locomotive	2	6	6	6	
22⅜	13½	Amer Mach Fdy 1.40	2	15⅜	15	15⅜	
6⅜	2⅛	American Metal		2⅛	2⅛	2⅛	⅛
16⅜	6⅜	Amer Pow & Lt 1	15	9⅛	8⅝	8⅝	-⅛
49⅜	24⅜	Am Pow & Lt 5% pf 4	3	34½	33⅝	33⅝	
66	31	Am Pow & Lt 6% pf 5	1	38½	38½	38½	1½
8½	4⅛	Amer Rad & Stan San	18	5	4⅛	4⅛	⅛
13	7	Amer Roll Mill	1	7⅛	7⅛	7⅛	0
18⅜	7½	Amer Smelt & Ref	88	9⅜	9⅛	9⅛	0
[illegible]	46	Amer Smelt & Ref pf 7	1	51	51	51	0
[illegible]	29	Amer Smelt & Ref 2d pf 6	1	30	30	30	
[illegible]	28⅜	Amer Snuff 3a	1	29⅜	29⅜	29⅜	
8⅜	4⅛	Amer Steel Fdy		4⅛	4⅛	4⅛	-⅛
90	69	Amer Steel Fdy pf 7	1	4⅛	4⅛	4⅛	
36⅜	32½	American Stores 2	2	33	32½	32½	
39⅜	16	Amer Sug Ref 4	6	18	17½	17⅝	-⅛
137⅜	103	Amer Tel & Tel 9	435	102⅜	100	100	-3⅛
86⅜	63	Amer Tobacco 5a	1	67⅜	67⅜	67⅜	1⅛
89⅜	66	Amer Tobacco B 5a	31	71⅜	69⅜	69⅜	1⅛
110½	99½	Amer Tobacco pf 6	1	103	103	103	
34⅜	18½	Amer Wat Wks 2	3	21⅜	20⅜	20⅜	1⅛
76	50	Amer Wat Wks 1st pf 6	1	50½	50½	50½	-⅛
30⅜	16½	American Woolen pf	6	25⅜	24⅜	24⅜	-⅛
23	14½	Amer Zinc & Lead pf	3	19½	19½	19½	
12⅜	4⅛	Anaconda Copper	41	6	5½	5½	-½
12	7½	Archer-Daniels Mid 1		7⅛	7⅛	7⅛	-⅛
2	½	Armour of Ill A	1	1⅛	1⅛	1⅛	-⅛
94	39⅜	Atchison T & S Fe 4	53	45	42½	42½	⅛
86	68½	Atchison T & S Fe pf 5	1	68	68	68	⅛
41½	14	Atlantic Coast Line 4	1	17½	17½	17½	-⅛
12⅜	8⅜	Atlantic Refining 1	13	10	9⅜	9⅜	-⅛
26⅜	10	Atlas Powder 2	1	10½	10	10	-1
6⅜	4⅛	Atlas Stores .60	3	4⅛	4⅛	4⅛	0
161⅜	37⅜	Auburn Automobile 4a	160	40	37½	38⅜	1⅛
8½	2½	Aviation Corp	19	3	2⅜	3	⅛
		—B—B—B—					
8½	3⅛	Baldwin Locomo	1	4	4	4	0
21⅜	8⅜	Baltimore & Ohio	48	9⅜	8⅜	9⅜	⅛
41⅜	11½	Baltimore & Ohio pf	2	15	13⅜	15	1
4⅜	4	Barnsdall Corp A	6	4	4	4	⅛
43⅜	21½	Beatrice Creamery 4	2	24⅜	24	24	0
18⅜	6⅜	Bendix Aviation .40	7	7½	7	7½	0
24⅜	13⅜	Best & Co 2	6	15½	14⅜	15½	-½
24⅜	12½	Bethlehem Steel	16	13⅜	12⅜	13	-⅛
74	38⅜	Bethlehem Steel 7% pf 7	2	42	42	42	
22½	8	Bohn Alum & Brass	2	8½	8⅜	8½	
61⅜	44	Bon Ami Cl 4	1	48	48	48	
48⅜	30⅜	Borden & Co 3	20	33⅜	32⅜	32⅜	1⅛
12⅜	6⅜	Borg-Warner 1	2	7	7	7	
11⅜	6	Briggs Mfg Co 1	6	6⅜	6⅜	6⅜	⅛
60⅜	30½	Brooklyn Mann T 4	6	37⅜	36⅜	36⅜	1
89	65	Brooklyn Union Gas 5	1	71	70	70	-2
36	32	Brown Shoe 3	1	33	33	33	
8	1⅛	Brunswick Balke Col	1	2	2	2	
6	2⅜	Bucyrus-Erie	1	2⅜	2⅜	2⅜	
7⅜	5	Bucyrus-Erie cv pf	12	5	5	5	
2⅜	⅛	Budd Mfg Co	8	1½	1⅛	1½	0
4⅜	1	Budd Wheel	1	2⅜	2⅜	2⅜	⅛
3⅜	1⅛	Bulova Watch Co	1	1⅛	1⅛	1⅛	
13	6⅜	Burroughs A Mach .80	13	7⅜	7⅜	7⅜	-⅛
21⅜	15⅜	Bush Terminal 2½	1	16½	16½	16½	-½
1⅛	⅛	Butte Cop & Zinc	1	⅛	⅛	⅛	
⅛	⅛	Butte & Superior	5	⅛	⅛	⅛	
19	7⅜	Byers (A M) Co	6	9	8½	9	0
		—C—C—C—					
11⅜	5⅜	California Packing	1	6⅜	6⅜	6⅜	-⅛
4	2	Calumet & Hecla	1	2	2	2	-⅛
13½	6⅜	Canada D G Ale 1.20	8	8⅜	7⅜	7⅜	-⅛
20⅜	10⅜	Canadian Pacific 1¼	44	13⅜	12⅜	12⅜	-⅛
6⅜	2⅜	Capital Administrat	1	3⅜	3⅜	3⅜	
27⅜	20½	Capital Admons pf 3		21	20½	21	-⅛
48⅜	26⅜	Case (J I) Thresh M	92	28⅜	27⅜	27⅜	-1⅛
16	6½	Cerro de Pasco Copa	16	7½	6⅜	6⅜	-⅛
3⅜	1½	Certain-Teed Prod	1	1½	1½	1½	
7	4⅜	Checker Cab Mfg	10	4⅜	4⅜	4⅜	-⅛
31½	12⅜	Chesapeake & Ohio 2½	97	17	15⅜	15⅜	1⅛
20⅜	6⅜	Chesapeake Corp 3	82	10½	9	9⅜	⅛
2	1	Chicago & East Ill pf	2	⅛			
4⅜	1⅜	Chicago Gt Western	1	2⅜	2⅜	2⅜	⅛
15⅜	5	Chi Gt Western pf	4	6½	6⅜	6⅜	-⅛
8⅜	1⅜	Chicago Mil & St Paul	8	1½	1⅜	1½	0
12⅜	4½	Chi & Northwest	6	5⅜	5⅜	5⅜	-⅛
11⅜	3⅜	Chi Pneumatic T pf	2	4	3⅜	4	
16⅜	4⅜	Chi Rock I & Pac	2	6	5⅜	6	⅛
24⅜	6⅜	Chi Rock I & Pac 6% pf		7⅜	7⅜	7⅜	
27⅜	10	Chi Rock I & Pac 7% pf	2	10½	10½	10½	-½
16⅜	8⅜	Chrysler Motor 1	22	9⅜	8⅜	9	-⅛
28½	15	City Ice & Fuel 2.40	11	20½	19	20½	1⅛
2⅜	⅛	City Stores	4	⅛	⅛		
120	98½	Coca-Cola 7a	72	99	98	98	-3⅛
50	45⅜	Coca-Cola A 3	1	47½	47½	47½	
31½	22⅜	Colgate Pal Peet 2½	2	23	23	23	0
95	78	Colgate Pal Peet pf 6		80	80	80	
41⅜	26	Columbian Carbon 3	6	26½	25½	25½	1½
16⅜	6½	Columbia Gas & El 1	69	9½	8	8	-⅛
11	7½	Commercial Credit 1		8	8	8	-⅛
10⅜	5½	Commercial Solvents .60	38	6⅜	6	6½	-⅛
4⅜	2⅜	Commonwlth & So .30	44	2⅜	2⅜	2⅜	⅛
68⅜	46	Commonwlth & So pf 6	4	52	50	50	-2
11	8	Congoleum-Nairn .25	3	8⅜	8⅜	8⅜	
68⅜	48⅜	Consol Gas 4	100	52½	50⅜	50⅜	-2½
98	81½	Consol Gas pf 5	1	87	86⅜	86⅜	
10⅜	6	Consol Laundries 1	1	6⅜	6½	6½	-⅛
6½	4⅜	Consolidated Oil	21	5⅜	4⅜	4⅜	-⅛
⅛	⅛	Consol Textile	3	⅛	⅛	⅛	0
7	3⅜	Contin Baking A	1	3⅜	3⅜	3⅜	-⅛
1	½	Contin Baking B	1	⅛	⅛	⅛	
47⅜	28⅜	Contin Baking pf 8	2	33	33	33	
40⅜	27⅜	Continental Can 2½	44	27½	26	26	-1⅛
28⅜	13⅜	Contin Insurance 2.40	4	14⅜	14½	14⅜	-⅛
1⅜	1	Contin Motors	1	1	1	1	-⅛
7	4⅜	Contin Oil	5	5⅜	5⅜	5⅜	-⅛

1932 High	1932 Low	Stocks and Rate $	Sales	High	Low	Close	Net Chge
		—C—C—C—					
⅛	⅛	Contin Shares	8	⅛	⅛	⅛	0
47½	29⅜	Corn Prod Ref 3	47	33⅜	31½	31½	-1½
4⅜	2	Coty Incorp	2	2⅜	2½	2½	0
19½	10½	Crex Carpet	1	18½	18½	18½	
16⅜	9⅜	Crown Cork & Seal 1.20	1	11⅜	11⅜	11⅜	-⅛
28⅜	10½	Crucible Steel	1	11⅜	11⅜	11⅜	
1⅜	⅛	Cuban-Amer Sugar	2	⅛		⅛	
⅛		Cuban C Prod	1	⅛	⅛	⅛	0
31	15	Curtis Publishing 2	5	18½	17	18½	-½
66	60	Curtis Publish pf 7	6	63	62	63	½
2⅜	1	Curtiss-Wright Corp	7	1⅛	1⅛	1⅛	-⅛
		—D—D—D—					
6⅜	2	Davison Chemical		2½	2½	2½	
15⅜	7½	Deere & Co pf 1.40	6	7½	7⅜	7½	-⅛
89½	60⅜	Delaware & Hudson 9	2	64	63	63	
28⅜	11	Delaware Lack & West	6	13½	12⅜	13	0
122	80	Detroit Edison 8	6	87½	87	87	½
15⅜	12	Diamond Match 1	1	13	13	13	0
24⅜	21⅜	Diamond Match pf 1½	1	23⅜	23⅜	23⅜	0
11⅜	7½	Dome Mines 1	11	8⅜	8⅜	8⅜	⅛
13½	7⅜	Doug Aircraft 1	1	8	8	8	⅛
67	33⅜	Drug Incorp 4	88	39	37½	37⅜	-⅛
69⅜	31½	Du Pont de Nemours 4	210	32⅜	31⅜	31⅜	-1⅛
105	89⅜	Du Pont de Nemo deb 6	2	91	91	91	
		—E—E—E—					
87⅜	57⅜	Eastman Kodak 5	82	55⅜	52½	52½	4⅛
32⅜	13⅜	Electric Autolite 4	11	15⅜	15	15	-⅛
2½	1⅛	Electric Boat	12	1⅛	1⅛	1⅛	0
15⅜	6½	Electric P & Lt 1	49	8	7⅜	7⅜	-⅛
64	22	Electric P & Lt pf 7	6	35⅜	34½	35⅜	-1⅛
55½	19⅜	Electric P&Lt 6% pf 6	4	31½	29⅜	30½	-1⅛
33⅜	16⅜	Electric Stor Battery 3	2	19	19	19	
4	2⅜	Elec & Music Ltd	2	2⅜	2⅜	2⅜	0
107½	100⅜	Endicott-Johnson pf 7	1	103⅜	103⅜	103⅜	
56½	39⅜	Engin's P S5% p w w 5	1	40⅜	40⅜	40⅜	
13⅜	4⅜	Erie R R 1st pf		6⅜	6⅜	6⅜	-⅛
2⅜	1⅛	Evans Products	2	1⅛	1⅛	1⅛	0
		—F—F—F—					
6⅜	3⅜	Fairbanks Morse	4	3⅜	3⅜	3⅜	
2	⅛	Federal Screw Works	2	⅛		⅛	
9⅜	1⅜	Federal Water Service	19	7⅜	6	7½	-1⅛
14	10	Feder Dept Stores .60		10⅜	10⅜	10⅜	
27⅜	14	Fidelity Phenix F I 1.60	6	16	15⅜	15⅜	-⅛
63	39½	First Natl Stores 2½	2	44⅜	44	44⅜	-⅛
⅛	⅛	Fisk Rubber	2	⅛		⅛	
12	4⅜	Foster Wheeler	1	6⅜	6⅜	6⅜	-⅛
21½	15⅜	Fourth N Invest 1.10	1	15⅜	15⅜	15⅜	
5⅜	2	Fox Film A	7	2½	2½	2½	0
19½	14	Freeport Texas 2	15	15⅜	15	15	-⅛
		—G—G—G—					
35⅜	16½	Gen Am T Car 4	8	18	17½	17½	-⅛
1⅜	7⅜	General Asphalt 1	1	8½	8½	8½	
19⅜	11	General Baking 1	9	13½	13½	13½	0
3⅜	1½	General Bronze	1	1⅜	1⅜	1⅜	-⅛
5½	2	General Cable A	2	2⅜	2⅜	2⅜	
26⅜	14⅜	General Electric 1	79	16	14⅜	14⅜	-1⅛
11⅜	10½	Gen Electric special .60	67	11	10⅜	11	+⅛
40½	31⅜	General Foods Corp 3	84	34	33⅜	33½	-⅛
2⅜	1⅜	Gen Gas & El A 6% j	2	1⅜	1⅜	1⅜	
37	28½	General Mills 3	6	31	30⅜	31	0
24⅜	10⅜	General Motors 1	142	12⅜	11⅜	11⅜	-⅛
73½	62⅜	General Motors pf 5	1	73½	73½	73½	0
28⅜	13	Gen Railway Signal 3	4	15½	15½	15½	-½
14⅜	7	Gen Refractories	4	6⅜	6⅜	6⅜	
1⅜	⅛	Gen Theatres Equip	2	⅛		⅛	
24⅜	10⅜	Gillette Saf Razor 1	76	19	18	18½	0
2½	1⅜	Gimbel Brothers	4	1⅜	1⅜	1⅜	
7	4⅜	Glidden Co	1	4½	4½	4½	0
6½	3⅜	Gobel Incorp	2	4	4	4	0
19⅜	11⅜	Gold Dust 1.60	61	14½	13½	13½	-½
5⅜	2⅜	Goodrich (B F) Co	1	3⅜	3⅜	3⅜	-⅛
18⅜	9⅜	Goodyear Tire & Rub	1	9½	9½	9½	-⅛
[illegible]	33	Goodyear T & R 1st pf 7	1	35⅜	35⅜	35⅜	0
11⅜	7⅜	Gotham Silk Hos	2	9	9	9	
4⅜	1⅜	Graham-Paige Mot	6	1⅜	1⅜	1⅜	⅛
7⅜	3⅜	Granby Copper	6	4⅜	4⅜	4⅜	-⅛
3	½	Grand Silver Stores	1	⅛		⅛	
9⅜	5⅜	Grand Union	1	6⅜	6⅜	6⅜	
30⅜	23½	Grant (W T) Co 1	1	24	24	24	-⅛
13⅜	5	Great Nor Ore ctfs 2	2	8⅜	8⅜	8⅜	-⅛
26	10	Great Northern pf 2	5	11⅜	11⅜	11⅜	⅛
6½	3⅜	Great West Sugar	2	4⅜	4⅜	4⅜	0
		—H—H—H—					
2⅜	1	Hahn Dept Store	1	1½	1½	1½	
11⅜	8½	Hall Printing	2	8	8	8	
1½	⅛	Hartman Corp B	8	⅛	⅛	⅛	
83	62	Hershey Chocolate 5	1	68	68	68	
10⅜	4	Hollander & Sons	1	4⅜	4⅜	4⅜	
180½	110	Homestake Mining 7.80	2	111⅜	117	111⅞	
4	2	Houd-Hersh B	3	2⅜	2⅜	2⅜	-⅛
67⅜	45⅜	Household Fin pf 4		46⅜	46⅜	46⅜	
24⅜	12½	Houston Oil	7	14	13⅜	13⅜	-⅛
5⅜	2½	Houston Oil new	1	3	3	3	
16½	6	Howe Sound 1	5	8	8	8	0
30⅜	17⅜	Hudson & Manhat 2.50	2	18⅜	18	18	
11⅜	4⅜	Hudson Motor	1	4⅜	4⅜	4⅜	
6⅜	2	Hupp Motors	8	2½	2½	2½	0
		—I—I—I—					
18⅜	9½	Illinois Central	18	11⅜	10⅜	10⅜	0
38⅜	28⅜	Indust Rayon 4	2	27½	26	26	-⅛
39⅜	19⅜	Ingersoll Rand 3	8	22⅜	20½	20½	-2⅛
4⅜	2	Inspiration Copper	1	2⅜	2⅜	2⅜	
5	4⅜	Insurance Corp .40		6⅜	6⅜	6⅜	
3⅜	2⅜	Insuranshares ct .40	4	2⅜	2⅜	2½	
117	80⅜	Inter Bus Mach 6a	13	82⅜	80⅜	81	-2⅛
18⅜	7½	Internat Cement 2		8⅜	8⅜	8⅜	
1⅜	⅛	Internat Com Eng	1	⅛	⅛	⅛	
21	4⅜	Internat Com Eng pf f	1	5	5	5	2
29⅜	16½	Inter Harvester 1.80	5	19½	18⅜	18⅜	-1⅛
11⅜	5½	Inter Hydro Elec 2k	7	7⅜	6⅜	6⅜	0
24⅜	8⅜	Internat Match pf	13	1⅜	1	1	-⅛
9⅜	5⅜	Inter Nickel of Can	22	6	6⅜	6⅜	-⅛
⅛		Internat P & Pap C	1	⅛		⅛	
11	3½	Internat P & P pf	3	4⅜	3⅜	4⅜	
28½	12	Internationa Salt 2	2	15	15	15	0
44⅜	35⅜	Internat Shoe 3	2	36⅜	36⅜	36⅜	
24⅜	15	Internat Silver	2	17	17	17	1⅛
12⅜	4⅜	Internat Tel & Tel	28	5⅜	5⅜	5⅜	-⅛
7	4⅜	Intertype Corp	2	4	4	4	
11	2½	Interstate D Stores	8	3	3	3	
18	10½	Island Creek Coal 2	1	10⅜	10⅜	10⅜	
		—J—J—J—					
28⅜	10⅜	Johns-Manville Corp	16	11	10⅜	10⅜	-⅛
		—K—K—K—					
1	⅛	Karstadt (Rudolph)	8	⅛	⅛	⅛	
2⅜	1	Kelly-Spring Tire	1	1⅜	1⅜	1⅜	-⅛
22⅜	6⅜	Kelly-Spring T 8% pf	1	12	12	12	
4⅜	1	Kelsey Hayes Wheel	1	1⅜	1⅜	1⅜	-⅛
10⅜	5⅜	Kelvinator Corp	5	6⅜	5⅜	5⅜	-⅛
18	6⅜	Kennecott Copper	56	7⅜	6⅜	6⅜	-⅛
19	8⅜	Kresge (SS) Co 1.60	26	10⅜	10⅜	10⅜	-⅛
9⅜	⅛	Kreuger & Toll	74	⅛	⅛	⅛	0
18⅜	11⅜	Kroger Groc & Bak 1	8	13	12⅜	12⅜	-⅛
		—L—L—L—					
56⅜	35⅜	Lambert & Co 5	5	37½	37	37⅜	-⅛
18	7⅜	Lehigh Valley	1	9	9	9	-⅛
3½	1⅜	Lehigh Valley Coal	1	1⅜	1⅜	1⅜	0
46⅜	34	Lehman Corp 2.40	1	35	34⅜	34⅜	-1⅛
24⅜	15	Lehn & Fink 2	1	17⅜	17⅜	17⅜	-⅛
8	4½	Libbey Owens Ford Gl	1	5⅜	5⅜	5⅜	-⅛
61⅜	45⅜	Liggett & Myers B 4	5	50½	49⅜	49⅜	-⅛
16⅜	8½	Lima Locomotive	1	11	11	11	-⅛
14	8	Link Belt 1.20	1	8⅜	8⅜	8⅜	+⅛
22	14	Liquid Carbonic 2	2	15⅜	15⅜	15⅜	
34	20⅜	Loew's Incorp 3	7	23⅜	22½	22½	-1⅛
36⅜	27⅜	Loose-Wiles Bis 2.60a	2	30⅜	30⅜	30⅜	
16⅜	12	Lorillard (P) Co 1.20	18	14⅜	14	14	-⅛
23⅜	13⅜	Louisville G & E A 1½	1	17	16⅜	16⅜	-⅛
32⅜	12½	Louisville & Nash 4	4	14⅜	14⅜	14⅜	-⅛
5	1⅜	Ludlum Steel	1	3⅜	3⅜	3⅜	
		—M—M—M—					
25	10	MacAndrews & F 1.40	2	10½	10½	10½	
18⅜	12½	Mack Truck 1	2	14⅜	14⅜	14⅜	-⅛
3⅜	2½	Madison Sq Garden	2	2⅜	2⅜	2⅜	-⅛
8⅜	4⅜	Magma Copper .50	1	5⅜	5½	5½	-⅛
12⅜	9⅜	Marine Midland .80	1	9⅜	9⅜	9⅜	0
20⅜	12⅜	Mathieson Alk Wks 2	1	13⅜	13⅜	13⅜	
20	13	May Dept Stores 1.80	10	18⅜	18⅜	18⅜	-1½
8⅜	3	Maytag Co pf w w	1	4	4	4	0
15⅜	14	McCrory Stores	1	16	16	16	
62⅜	39⅜	McKeesport Tin P 4	22	41½	39⅜	39⅜	-1⅛
5⅜	2⅜	McKesson & Robbins	4	3⅜	2⅜	2⅜	-⅛
23	4⅜	McKesson & Robbins pf	8	6	6	6	-½
4	1⅜	McLellan Stores	1	2⅜	2⅜	2⅜	+⅛
6⅜	3⅜	Mid-Continent Pet	8	5	4⅜	4⅜	
10	2½	Midland Steel Prod	2	3	3	3	-⅛
7⅜	2⅜	Missouri Kan & Tex	8	3	3⅜	3½	+⅛
18	8⅜	Missouri Kan & Tex pf	2	11⅜	11⅜	11⅜	
11	3	Missouri Pacific	6	3⅜	3⅜	3⅜	-⅛
28	6⅜	Missouri Pacific pf	4	8½	7½	7⅜	0
30⅜	20⅜	Monsanto Chem 1.25	8	22	21⅜	21⅜	-1⅛
11⅜	6⅜	Montgomery Ward	20	7½	7	7	-⅛
6⅜	4	Motor Wheel	2	8⅜	8⅜	8½	
13⅜	4⅜	Mullins Mfg Corp	2	5⅜	5⅜	5⅜	
9⅜	4⅜	Murray Co of Am	1	5⅜	5⅜	5⅜	0
		—N—N—N—					
19⅜	10⅜	Nash Motors 2	8	12⅜	12⅜	12⅜	0
46⅜	29½	National Biscuit 2.80	85	32⅜	32½	32⅜	⅛
130	125½	National Biscuit pf 7	1	120	120	120	
14⅜	7⅜	Nat Cash Register A	1	9⅜	9⅜	9⅜	⅛
31⅜	21	National Dairy Pr 2.60	49	25	24⅜	24⅜	⅛
24⅜	17⅜	National Distillers 2	5	18⅜	18⅜	18⅜	⅛
32⅜	25⅜	National Distillers pf		25	25	25	
16⅜	8⅜	National Pow & Lt 1	8	11⅜	11⅜	11⅜	⅛
23⅜	16⅜	National Steel 1	8	16⅜	16⅜	16⅜	⅛
10	6⅜	National Tea .60	1	6	6	6	
6⅜	2⅜	Nevada Consol Cop	13	4⅜	3⅜	4	+⅛
4⅜	2	Newton Steel	2	3⅜	3⅜	3	-⅛
17⅜	6⅜	National Surety	1	9	9	9	-⅛
36⅜	19⅜	New York Central	116	20⅜	19⅜	19⅜	-⅛
2	1	New York Invest	1	1⅜	1⅜	1⅜	
31⅜	12⅜	New York N H & H R R	89	15⅜	14	14½	-⅛
78⅜	33	New York N H & H pf 7	1	37	37	37	
8⅜	5⅜	New York O & Western	8	6	6	6	-⅛
17⅜	12⅜	Noranda Mines .50	10	14⅜	14⅜	14⅜	-⅛
[illegible]	72	Norfolk & Western 10	2	82	80	80	0
40	24⅜	North American 10% j	110	26⅜	25⅜	25⅜	1⅛
5	1⅜	North Amer Aviation	4	2⅜	2⅜	2⅜	⅛
8	3⅜	North Ger Lloyd 3.43	8	5⅜	5	5⅜	
23⅜	10	Northern Pacific	16	11½	10⅜	11	-½
		—O—O—O—					
7½	5	Ohio Oil Co	14	6⅜	5⅜	6	0
4⅜	1⅜	Omnibus Corp	1	3⅜	3⅜	3⅜	⅛
9⅜	3	Oppenheim Collins 1	1	4⅜	4⅜	4⅜	
22½	11	Otis Elevator 2	12	13⅜	12⅜	12⅜	-⅛

1932 High	1932 Low	Stocks and Rate $	Sales	High	Low	Close	Net Chge
		—O—O—O—					
27	19⅜	Owens Illinois Glass 2	7	26	25⅜	25⅜	⅛
		—P—P—P—					
37	24⅜	Pacific Gas & Elec 2	18	28	27½	27½	⅛
41⅜	28⅜	Pacific Light Corp 3	2	31½	30⅜	31	0
6⅜	2	Packard Motor	18	2⅜	2½	2⅜	0
22	17⅜	Pan-Am Pet & Tran	1	26	26	26	4
26	16	Pan-Am Pet & Tran B	1	27	27	27	1
11½	3⅜	Paramount Publix	48	5⅜	4⅜	4⅜	⅛
1⅜	⅛	Park Utah Consol	2	⅛	⅛	⅛	
32⅜	21⅜	Penick & Ford 1	3	23	22½	22½	0
34⅜	26⅜	Penney (J C) Co 2.40	13	28½	28	28	⅛
1⅜	⅛	Penna Dixie Cement	1	⅛	⅛	⅛	
28⅜	12	Penna R R 2	40	13⅜	12⅜	13⅜	⅛
121	60⅜	Peoples Gas L & Coke 8	30	65	64⅜	64⅜	⅛
12½	10½	Pet Milk Co	1	10½	10½	10½	
8½	4	Phelps Dodge Corp 1	3	5	5⅜	5⅜	⅛
10	8	Philip Morris 1	2	8⅜	8	8⅜	⅛
6⅜	3⅜	Phillips Petroleum	6	4⅜	4⅜	4⅜	⅛
9	3	Pierce-Arrow Motor	1	4	4	3	
31⅜	26⅜	Pirelli Co 1.13	1	27	27	27	
40	27	Pitts Coal of Pa pf	1	27½	27	27½	
4⅜	1⅜	Poor & Co B	3	2	2	2	
7⅜	4⅜	Prairie Oil & Gas	1	4⅜	4⅜	4⅜	
2⅜	1⅜	Pressed Steel Car	2	1⅜	1⅜	1⅜	
42⅜	26⅜	Procter & Gamble 1.40	8	29⅜	28⅜	29	
60	38⅜	Pub Ser of N J 3.40	40	44	42⅜	42⅜	
87	72⅜	Pub Ser of N J 6% pf 6	1	76	76	76	
114	108	Pub Ser of N J 7% pf 7	1	110	110	110	
26	14⅜	Pullman Incorp 3	30	17	16⅜	16	0
6⅜	3⅜	Pure Oil	3	4⅜	4	4⅜	
16⅜	6⅜	Purity Bakeries 2	6	8⅜	8	8	
		—R—R—R—					
10⅜	5	Radio Corp of Am	46	6⅜	5⅜	5⅜	
32⅜	20	Radio Crp of Am pf 3½	1	21	21	21	
18⅜	7⅜	Radio Corp of Am pf B	4	9	8⅜	8⅜	
7	2⅜	Radio Keith Orpheum	2	3⅜	3⅜	3⅜	
11⅜	5⅜	Raybestos Manhat	1	6	6	6	
42	19	Reading Co 1	1	18	18	18	
3⅜	2	Remington Rand	2	2⅜	2⅜	2⅜	
3⅜	1	Reo Motor Car	1	1⅜	1⅜	1⅜	
6⅜	3	Republic Steel	4	3⅜	3⅜	3⅜	0
10	6⅜	Reynolds Metals 1½	1	6⅜	6⅜	6⅜	
40⅜	31⅜	Reynolds Tobacco B 3	29	32⅜	32	32	-⅛
2½	2	Rio Grande Oil	6	2⅜	2⅜	2⅜	
28	13⅜	Royal Dutch	12	15⅜	15⅜	15⅜	⅛
		—S—S—S—					
59⅜	39	Safeway Stores 5	3	45⅜	45	45	
10⅜	6⅜	St Joseph Lead	3	6⅜	6	6	0
9⅜	2⅜	St Louis & San Fran pf	2	3⅜	3⅜	3⅜	⅛
7⅜	2⅜	Savage Arms	2	3⅜	3⅜	3⅜	
9⅜	6⅜	Seaboard Oil	1	7⅜	7⅜	7⅜	
37⅜	19½	Sears Roebuck 2½	66	21⅜	20⅜	20⅜	1⅛
32	27⅜	Second Nat Invest pf	1	27⅜	27⅜	27⅜	
⅛	⅛	Seneca Copper	2				
6⅜	2⅜	Servel Incorp	1	2⅜	2⅜	2⅜	0
12⅜	7½	Shattuck (F G) 1	2	9⅜	9	9⅜	
4	2⅜	Shell Union Oil	11	3⅜	3	3⅜	
31	19	Shell Union Oil pf	1	24	24	24	
10⅜	4⅜	Simmons Co	2	5⅜	5⅜	5⅜	
5	3⅜	Simms Petroleum	1	3⅜	3⅜	3⅜	
4⅜	2⅜	Skelly Oil	10	3⅜	3	3	
1	⅛	Snider Packing	2	⅛			
10⅜	8⅜	Socony-Vacuum 1	47	8⅜	8⅜	8⅜	0
59	45⅜	Solvay-Am pf ww 5½	1	44⅜	44⅜	44⅜	
32⅜	28⅜	Southern Cal Edison 2	12	25⅜	24⅜	25	
37⅜	11⅜	Southern Pacific	45	14⅜	12⅜	13	
8⅜	4⅜	So Porto Ric Sug	4	5⅜	5⅜	5⅜	
18	5	Southern Railways	4	6⅜	5⅜	6⅜	0
20⅜	6⅜	Southern Railways pf	2	8	7⅜	8	⅛
8⅜	1⅜	Sparks Withington	2	1⅜	1⅜	1⅜	
10	9	Spencer Kellogg .60	6	9	9	9	
6⅜	3⅜	Spicer Mfg Co	2	3⅜	3⅜	3⅜	-⅛
14	9⅜	Standard Brands 1.20	26	11⅜	10⅜	10⅜	⅛
34⅜	14⅜	Standard Gas & E 3½	43	17⅜	16⅜	16⅜	0
61⅜	38	Stand G & Elec 6% pf 6		46	46	46	
76	40	Stand G & Elec 7% pf 7	1	47	47	47	
91½	84⅜	Stand Oil Export pf 5	1	85⅜	85⅜	85⅜	
27⅜	16⅜	Stand Oil of Cal 2	80	18⅜	18⅜	18⅜	
31⅜	21⅜	Stand Oil (N J) 1a	103	23⅜	22⅜	23⅜	
1⅜	⅛	Sterling Sec A	1	⅛			
5	1½	Sterling Sec pf	2	1½	1½	1½	0
23	15⅜	Sterling Sec cv pf	2	15½	15⅜	15⅜	
6⅜	2⅜	Stewart Warner	2	3	3	3	0
15⅜	7⅜	Stone & Webster 1	2	9⅜	9	9	
15⅜	6½	Studebaker 1.20	6	6½	6⅜	6⅜	
11	9	Sweets Co of Am 1	1	9⅜	9⅜	9⅜	
		—T—T—T—					
15⅜	9⅜	Telautograph Corp 1.40	1	10⅜	10⅜	10⅜	
15⅜	10	Texas Corp 1	21	11⅜	11⅜	11⅜	0
26⅜	15	Texas Gulf Sulphur 3	8	15⅜	15	15	-⅛
6⅜	3⅜	Texas Pac Land Trust	19	4	4	4	-⅛
7	4⅜	The Fair	1	6	6	6	
3	1	Thermoid Co	1	1⅜	1⅜	1⅜	
11	7⅜	Third Avenue Ry	8	8⅜	8⅜	8⅜	0
3⅜	2	Tide Water A Oil	3	2⅜	2⅜	2⅜	-⅛
5	3	Timken Det Axle	2	3⅜	3⅜	3⅜	
23	13⅜	Timken Roller Bear 2	2	15⅜	15	15	
5	2⅜	Transamerica Corp	6	3⅜	3⅜	3⅜	0
4⅜	2	Tri-Continental	5	2⅜	2⅜	2⅜	-⅛
56⅜	42	Tri-Continental pf 6	2	45⅜	45⅜	45⅜	
		—U—U—U—					
28⅜	18⅜	Underwood E Fish 4	11	18	18½	18½	
36⅜	20⅜	Un Carbide & Carbon 2	54	22	21⅜	21⅜	-⅛
13⅜	10	Union Oil of Cal 1.40	1	10⅜	10⅜	10⅜	
94⅜	46⅜	Union Pacific 10	43	54⅜	52	52⅜	⅛
19⅜	13	Union Tank Car 1.60	5	12⅜	12⅜	12⅜	
16⅜	9⅜	United Air & Tran	10	11⅜	10⅜	10⅜	-⅛
48	41⅜	United Air & Tran pf 3	1	42⅜	42⅜	42⅜	
26⅜	20½	United Bis (Amer) 2	1	22½	21⅜	21⅜	1⅛
14	9⅜	United Carbon	5	10	10	10	0
1⅜	⅛	United Cigar Store	1	⅛		⅛	0
10⅜	5	United Corp .40	66	6⅜	6	6	0
38⅜	27	United Corp pf 3	3	29⅜	29	29⅜	
29⅜	19	United Fruit 3	9	21½	20⅜	20⅜	
21⅜	14⅜	United Gas Imp 1.20	26	16⅜	16	16	
11	6	United Piece Dye Wks		7½	7½	7½	0
26⅜	14⅜	U S Gypsum 1.60	1	16⅜	16⅜	16⅜	
31⅜	19⅜	U S Ind Alcohol	7	21⅜	20⅜	20⅜	1⅛
3⅜	1⅜	United States Leath	1	2⅜	2⅜	2⅜	
15⅜	8⅜	U S Pipe & Fdy 2	2	10½	9⅜	9½	1⅛
8⅜	5⅜	United States Realty	1	6⅜	6⅜	6⅜	0
5⅜	3	United States Rubber	3	3⅜	3⅜	3⅜	-⅛
18⅜	11½	U S Smelt & Ref 1	2	13⅜	13⅜	13⅜	1
39	35⅜	U S Smelt & Ref pf 3½	1	35⅜	35⅜	35⅜	
52⅜	32⅜	United States Steel 2	190	33⅜	31⅜	31⅜	1⅛
113	85⅜	United States Steel pf 7	6	85⅜	85	85	-⅛
48⅜	37	United Stores Corp pf 4	23	43½	43	43	-⅛
10⅜	2⅜	Utilities Pow & Lt A	6	3½	3⅜	3½	0
		—V—V—V—					
18⅜	7⅜	Vanadium Corp	12	8⅜	8⅜	8⅜	-⅛
39½	20	Vir Car Chem 7% pf	3	23	22⅜	23	
		—W—W—W—					
4	1	Wabash Railroad	1	1⅜	1⅜	1⅜	-⅛
19	11⅜	Waldorf System 1½	2	13⅜	13	13⅜	
3	⅛	Walworth Co	1	1⅜	1⅜	1⅜	0
2⅜	1	Ward Baking B	1	1⅜	1⅜	1⅜	0
40⅜	21	Ward Baking pf 7	1	22	22	22	
4⅜	1⅜	Warner Bros Pic	10	1⅜	1½	1½	0
1½	1	Warner Quinlan	1	⅛		⅛	
15⅜	9⅜	Wesson Oil & Snow 1		10⅜	10⅜	10⅜	0
7⅜	2⅜	Western Maryland	7	3	2⅜	2⅜	-⅛
50	30⅜	Western Union Tel 4	29	30	27⅜	27½	2⅛
17⅜	9⅜	Westinghouse A Brake 1	4	10⅜	10	10	0
57⅜	19⅜	Westinghouse E & M 1	76	23⅜	22⅜	22⅜	-⅛
12⅜	7	Westvaco Chlo 1.60	1	7⅜	7⅜	7½	0
12	7⅜	White Motor		8⅜	8	8	
3	⅛	Willys-Overland	7	⅛		⅛	⅛
4⅜	2	Wilson & Co A	1	2⅜	2⅜	2⅜	⅛
48⅜	35⅜	Woolworth (F W) Co 2.40	55	38	36⅜	36⅜	1⅛
28⅜	7⅜	Worthington Pump	2	9⅜	9⅜	9⅜	
57	35	Wrigley (W) Jr 4	2	36⅜	36½	36½	
		—Y—Y—Y—					
5	1⅜	Yellow Tr & Coach	4	2⅜	2⅜	2⅜	⅛
		—Z—Z—Z—					
1⅜	⅛	Zenith Radio	1	⅛	⅛	⅛	
9⅜	6⅜	Zonite Products 1	1	7⅜	7	7⅜	⅛
8⅜	2½	Call Money		2½	2½	2½	

COTTON SELLS AT LOSS

NEW YORK, April 18.—Cotton opened steady today at a decline of 3 to 5 points on southern and local selling. May sold at 6.08.

Prices worked off another point or two during the early trading with May declining to 6.05 and October to 6.47, or about 6 to 8 points net lower.

Trading continued quiet later in the morning, with business consisting largely of evening up of May commitments and switching from that delivery into later months. After the early decline of about 7 to 9 points, fluctuations were narrow and there were slight bulges on covering. At mid-day, May was holding around 6.09 cents, with general market 3 to 6 points net lower.

LIVERPOOL, April 18.—Cotton, 8,100 bales, all American. Spot in fair demand; prices 10 points lower. Quotations in pence: American strict good middling, 5.41; good middling, 5.01; strict middling, 4.91; middling, 4.86; strict low middling, 4.76; low middling, 4.66; strict good ordinary, 4.46; good ordinary, 4.16. Futures closed quiet. May, 4.53; July, 4.49; October, 4.48; December, 4.52; January, 4.53; March, 4.58.

Atchison Reports Gain in Loadings

CHICAGO, April 18.—During the week ended April 16, the Atchison Railway handled 24,832 revenue freight cars compared with 22,767 cars in the preceding week and 29,543 in the like 1931 week.

UNITED COVERS COMMON RATE

NEW YORK, April 18.—(AP)—The United Corporation, Morgan-sponsored public utility investing company, shows for the first quarter of 1932 that it fully earned its common dividend with a margin to spare.

Dividends and interest received in cash by the company, not including dividends received in stock, amounted to $3,904,000. After payment of interest and current expenses there was a balance applicable to dividends of $3,651,000. After payment of the quarterly dividend on the $3 cumulative preference stock, there was a balance of $1,785,000 left for the common, equivalent to 12 cents a share against the quarterly payment of 10 cents.

Balance after all dividends amounted to $332,000, which was carried to surplus, increasing that figure to $7,873,000.

The company reported $18,445,000 net for the full year 1930. First quarter earnings for this year were at an annual rate of $14,607,000.

Receivers Named For Insurance Firms

CHICAGO, April 18.—(INS.)—The Security Life Insurance Company of America and the Inter-Southern Life Insurance Company were placed in involuntary receivership today by Federal Judge Walter C. Lindley.

John A. Thorson was appointed for Security Life and Fred Hummel for the Inter-Southern.

Wabash Railway Reports Big Loss

NEW YORK, April 18.—(AP)—The receivers for the Wabash Railway Company, in submitting to stockholders the annual report for 1931, disclose that the road suffered a net loss during the year of $7,050,746, compared with net income in 1930 of $3,781,755.

The road's total operating revenues for the year amounted to $49,163,325, compared with $61,970,751 for the previous period. Net operating income totaled $366,994 against $7,711,675 for 1930. At the same time total operating expenses dropped from $47,249,762 in 1930 to $42,024,254, although traffic expenses actually increased $70,382.

Pittsburgh Bond Asset Sale O. K.'d

The offer of the State Street Investment Corporation to acquire the assets of the Pittsburgh Bond and Share Corporation on the basis of April 15 liquidating value has been approved by stockholders of the latter company, which has assets of about $150,000. One share of State Street will be exchanged for two shares of Pittsburgh Bond.

Southern Steel Capacity to Jump

CLEVELAND, April 18.—(AP)—A gain of a point or two over last week's steel making rate of 22 per cent is predicted for this week by the magazine Steel.

The chief gain is expected at Birmingham, where due to the resumption of work at two blast furnaces and at the Ensley mills of the Tennessee Coal, Iron and Railroad Company, the rate is expected to jump from 21 to almost 30 per cent. A modest increase at Youngstown and a comeback at Cleveland also are predicted.

Suits Filed Against Byllesby Company

DES MOINES, Ia., April 18.—(AP)—Eight suits have been filed against H. M. Byllesby & Co., Chicago securities firm, alleging it sold unregistered securities in Iowa.

The plaintiffs ask a total of $12,200, the amount they claim to have invested in the securities. The Fidelity and Casualty Company, of New York, bonding firm for the local branch of the Byllesby company, was named as a co-defendant.

LOCAL STOCKS OPEN WEEK QUIETLY

Rise in Western Public Service Choked Off by Early Setback in N. Y.

The new week opened quietly on the Pittsburgh Stock Exchange, with the general list remaining extremely dull as the "big board" suffered additional losses following the Saturday reaction.

At the start of business here Western Public Service ran into a moderate buying wave and moved up to the best levels of the past several days only to have the advance choked off when the noticeable weakness developed in small lots with the majority of them held at or near the prices prevailing at the close of last week.

Gas men are of the opinion that Western Public Service has made an unusual record in establishing its operations on a profitable basis within such a short time after its organization and in the face of general unfavorable business conditions.

WHEAT DROPS THEN RISES

CHICAGO, April 18.—Influenced by reports of showers in drought territory and also by predictions of further moisture, grain prices averaged lower early today. Declines, however, were retarded by Liverpool advices that European continental countries were purchasing freely and by a big decrease in the amount of wheat on ocean passage. Opening at a shade decline to ⅛ advance, wheat afterward sagged all around. Corn started ⅛ off to ⅛ up and subsequently receded.

Wheat price setbacks were in the face of word that Germany had granted permission to import duty free more than 7,000,000 bushels of wheat to feed to poultry.

Rallies which followed early downturns lifted wheat at times to well above Saturday's finish. A stimulating factor was announcement that for the first time in a long while purchases of corn were made in Chicago today for shipment to New England.

The following quotations on the Chicago Board of Trade are reported by A. E. Masten & Co.

	Open	High	Low	Close	Saturday
WHEAT					
May	55⅜	56⅜	55⅜	56⅜	56⅜
July	61	62⅜	60⅜	60⅜	61⅜
Sept	64⅜	64⅜	63	63	64⅜
CORN					
May	34	34	33	33⅜	33⅜
July	37	37⅜	36⅜	36⅜	37⅜
Sept	39⅜	39⅜	38⅜	39	39⅜
OATS					
May	22⅜	22⅜	22⅜	22⅜	22⅜
July	24⅜	24⅜	23⅜	23⅜	24⅜
Sept	24⅜	24⅜	24⅜	24⅜	24⅜
RYE					
May	45⅜	45⅜	44⅜	44⅜	45⅜
LARD					
May	4.30	4.30	4.30	4.30	4.35

LOCAL STOCKS

Monday, April 18, 1932.
(Quotations at the Close.)

Stocks—	Par	Bid	Ask
Arkansas Gas pfd	10	4	4⅜
Armstrong Cork		4	[illegible]
Blaw-Knox		5	5⅜
Carnegie Metals	10		[illegible]
Columbia Gas & Electric		8	8⅜
D. L. Clark		5⅜	[illegible]
Devonian Oil	10	4	....
Electric Products		..	6
[illegible]		6	....
Harbison-Walker Ref		8	10
Independent Brewing	50	2⅜	2⅜
Independent Brwg pfd	50		2⅜
Jones & Laughlin pfd	100	90	[illegible]
Koppers Gas & Coke pfd	100	48	49⅜
Lone Star Gas		4⅜	5
[illegible] pfd	50	34	[illegible]
Mesta Machine	5	8	9⅜
Penn Federal Corp		⅛	
Penn Federal Corp pfd	100	..	45
Petroleum Exploration	25	..	11
Pittsburgh Brewing	50		3
Pittsburgh Brewing pfd	50	8½	9½
Pittsburgh Plate Glass	25	14½	15⅜
Pittsburgh Screw & Bolt		2⅜	3
Plymouth Oil	5	6	
Reed Manufacturing			9⅜
Shamrock Oil & Gas		..	
United Engineering		15	[illegible]
Westinghouse Air Brake		10	10⅜
Bonds—			
Independent Brewing 6s	..	10	....

Sales on the Exchange.

	Shares	Price
Blaw-Knox	100 @	5⅜
Columbia Gas & Electric	200 @	8⅜
Devonian Oil	15 @	4½
Do	90 @	4
Koppers Gas & Coke pfd	10 @	49
Lone Star Gas	2400 @	5
Do	300 @	4⅜

UNLISTED STOCKS

Stocks—	Par	Bid	Ask
Penroad Corp		1⅜	2
Western Public Service		1⅜	3⅜

	Shares	Price
Penroad Corp	200 @	1⅜
Pennsylvania Industries pfd	10 @	6
Western Public Service	200 @	3⅜
Do	300 @	3⅜

ODD LOT SALES

	Shares	Price
Columbia Gas & Electric	90 @	8
Do	25 @	8⅜
Lone Star Gas	40 @	4⅜
Do	12 @	4⅜
Penroad Corp	40 @	1⅜
Western Public Service	11 @	3⅜
Westinghouse Air Brake	15 @	10⅜
Do	10 @	10⅜
Westinghouse Electric	10 @	22⅜

LOCAL CURB

	Bid	Asked
Aluminum Manufacturing	20	[illegible]
Arkansas Gas A	1⅜	1⅜
Aluminum Co of America		[illegible]
[illegible]		[illegible]
[illegible]	20	30
[illegible]	1	
[illegible]	20	30
[illegible]		2
American [illegible]		
Do pfd		35
Bell Telephone pfd		108
Mon W Penn Pub Ser 7% pfd	18½	20⅜
National Union Fire Insurance	25⅜	30
Peoples Natural Gas pfd	39	40
[illegible] Insurance		300
[illegible]		40
[illegible] Insurance	2⅜	....

Chicago Butter Market.

CHICAGO, April 18.—Butter—Receipts, 8,711 tubs; creameries, extras and standards, 18; extra firsts, 17½@18c; firsts, 17@17½c; packing stock, 12c; specials, 18½@19c.

Eggs—Receipts, 43,101 cases; ordinary current receipts, 10@10½c; fresh graded extra firsts, 12½c; fresh graded firsts, 11½c; seconds, 10c; checks, 9c.

Cheese—Young Americas and longhorns, 12c; brick, fancy, 13c; daisies, 12c; double daisies, 11½c; prints, 12c; twins, 11½c.

Live poultry—Turkeys and young hens, 25c; young toms, 18c; old, 15c; No. 2, 13c; hens, 16½c; No. 2, 8c; leghorn springs, 14c; leghorn broilers, 20c; roosters, 9c; No. 2, 5c; ducks, spring heavy, 19c; small, 17c; old heavy, 17c; small, 15c; geese, 8c; plucked, 7c.

Reichsbank Report.

BERLIN, April 18.—(AP)—The Reichsbank statement as of April 15 shows these changes in reichsmarks: Gold and bullion decreased 18,956,000; reserve in foreign currencies decreased 13,702,000; bills of exchange and cheques decreased 150,466,000; silver and other coins increased 45,211,000; notes on other banks increased 1,389,000; advances decreased 1,290,000; investments increased 44,000; other assets increased 72,679,000; notes in circulation decreased 85,321,000; other maturing obligations increased 14,155,000; other liabilities increased 7,080,000. Total gold holdings, 859,786,000. Note coverage, 24.7 per cent. Rate of discount, 5½ per cent.

Forbes

Money, Stock, Wheat Trends Are Favorable

By B. C. FORBES

Mr. Forbes

"MY BELIEF … consents … when during the … decline … week … ker … that … have … out.

Within … hours … were … briskly … the low … Thursday … age quo… on the New York … Exchange … vanced … five points … Monday.

A number … recovered …

While … the stock … of going …

BOTH FINANCIAL … dustrial … have been …

THE FEDERAL … B… has … tion … securities … assures … and ultra … ready … return … bankers … Wall … equally …

This … chase of … government … bounced … cently … were at … only … loans …

Meanwhile … further … on collateral … also have … dentedly …

Moreover … for more … close … billion … has … ment … tirely … encouraging … to continue.

SPRING IS BRINGING at least … ployment … increasing … So are … turers … turers … this month … struction … Apart from … is holding … in electric … somewhat …

While rubber … tin touched … the general … made a distinctly better showing, with a … rise in wheat … strength in … more than … sold at a new … Advances … at various …

The chief … is that … commodities … that they … sides …

OTHER ENCOURAGING developments include:

Pronounced signs that recovery is definitely under way, both industrially and financially, in Britain.

Growing hopefulness that the worst of the House's tax proposals will be eliminated following the lucid, vigorous information and education supplied by Secretary Mills.

Increasing confidence that the threatened throttling tax on security dealings will be either drastically modified or dropped.

Manifestations that President Hoover and his associates plan vigorous constructive action, including plain speaking to bankers and other men of affairs who have allowed timidity to stampede them into ultra deflationary action.

Intimations that the Glass bill, still regarded by the banking world as a menace, will be shelved.

A spreading feeling in the financial world that presidential campaign happenings lessen occasion for concern in conservative circles.

Diminished apprehension over bonus legislation entailing unsound currency inflation.

Indications that certain large-scale insiders have begun to buy common and preferred shares of companies they dominate.

Removal of uncertainty over the Insull situation by appointment of acceptable receivers.

IS THE LONG-AWAITED betterment now … (Copyright, 193…)

A. I. C. Asks Tenders On Gold Debentures

NEW YORK, April 18.—American International Corporation is inviting proposals until May 2 for the sale to it of up to an aggregate of $5,000,000 face value of its 5½ per cent convertible gold debentures. On December 31 last there were outstanding $20,987,000 of these debentures, with additional $4,020,000 in treasury. The corporation had on that date cash and call loans of …

Meeting Notices

Office of
Philadelphia Company
Pittsburgh, Pa., April 18, 1932
MEETING
The annual meeting of the stockholders of the Philadelphia Company will be held at the general office of the Company, No. 435 Sixth Avenue, Pittsburgh, Pa., on Tuesday, April 26, 1932, at 12:00 o'clock M., Eastern Standard Time, for the purpose of electing a President and a Board of Directors to serve for the ensuing year, and for the transaction of such other business as may be presented.
W. B. CARSON, Secretary.

TRUSTEE HOLDS MOST C. & O.

NEW YORK, April 18.—The … of New … Railway … stock … 44,000 shares … The … Baker … Webber & … 112,110 …

Stock Exchange Topics

George F. Baker Estate Holds Largest Blocks Of U. S. Steel

… as executor of the estate of Mr. Baker Jr. also … 17,421 shares … 3,000 shares … The next … was that held by Myron C. Taylor, the new chairman of the board of directors. Mr. … shares, a reduction of … than last year. The … stock appearing in the name of J. P. Morgan was 1,441 shares of common.

Some of the larger holdings of the common stock outside of the directorate and finance committee members were credited to Lawrence C. Phipps, 50,000 shares; Coalesced Company, 31,… ; Luke H. Cutler, 21,752; Frank E. Bacon, 17,151; Cleveland Trust Company, 13,517. Insurance companies continued prominent in the list of larger holders of United States Steel preferred. The New York Life Insurance Company was down as the holder of 117,300 shares; Mutual Life, 37,900, and Mutual Benefit Life, 10,000.

The 1932 motto of the petroleum industry, according to one well-informed source, is to be "profits not gallonage." This would imply less of the competition which was so disastrous to profits through 1931. There are others equally well-informed, however, who would like to see the motto followed to the letter, but are not altogether hopeful. In such quarters there is some apprehension lest higher crude prices stimulate production again and bring a fresh run of distress oil on the market.

Railroad and other mergers invariably are undertaken with a view to the benefits to be derived from the new and closer alignment of the principals. But judging from the indicated costs of preparations for the four-party consolidation program in the East it might be some time before the benefits of the proposed realignment are realized. Strategy exercised through the purchase of control of roads sought appears on the basis of figures filed in the Loree brief to have been costly. Stocks bought by the Van Swearingen group now have a value of about $197,892,000 against a cost of $520,153,169. Pennsylvania purchases a value of $78,351,120 against cost of $276,157,000 and those of the B. & O. a value of $19,367,233 against cost of $131,279,000.

General Electric's impending first quarter report will, it is understood, reflect the condition of almost complete stagnation which prevailed in the electric equipment field during the first three months of the year. Unofficial but reasonable estimates indicate that the company will show a balance of 16 cents a share was earned for its common stock in the March quarter as compared with the equivalent of 38 cents a share earned in the initial three months of 1931. New business booked during the period will likewise reflect the slack in orders, it is said.

"Westinghouse Air Brake is currently valued at less than the worth of its net current assets," says Barron's Weekly. "The $1 annual dividend, recently reduced from a $2 basis, affords a yield of 10 per cent, and is obviously better protected than the majority of disbursements in the industrial list. Although the near-term outlook for earnings is not very encouraging the stock appears so thoroughly deflated that there should be strong incentive to retain the issue unless you need to adopt the more conservative policy of concentrating funds in bonds and sound preferred stocks during a period of extreme unsettlement such as this country is now experiencing," says the weekly.

HOLL TAILOR
Distinctive Exclusive
Adjusted Prices
OLIVER & GRANT ST.

NEW YORK CURB MARKET

NEW YORK, April 18.—Trading on the curb diminished substantially today. Price changes as a rule were unimportant although the market was able to steady after a mild reaction early in the first hour.

NEW YORK, April 18.—(AP)—Following is the list of transactions on the New York Curb Exchange, giving all stocks and bonds traded (00 omitted in sales column of stock list, 000 omitted in sales column of bond list):

STOCKS

Sales	Stock	High	Low	Last
	—A—			
*10	Ala GS pfd	25	25	25
*10	Ala Pw $7 p	77	77	77
2	Allegh Gas	⅞	⅞	⅞
*50	Alum Co A	27½	27½	27½
1	Alum Goods	9¾	9¾	9¾
1	A CLP&L A	20	20	20
1	Am C Pow A	⅜	⅜	⅜
4	Am Cyan B	3	3	3
11	Am&F P w	2¼	2¼	2¼
50	Am Gas&E	26	24¾	25¾
*378	Am Lt M	13⅛	11½	11½
2	Am L&T	16⅛	16	16
11	Am Maracho	½	7-16	½
32	Am Sppwr	2⅛	2	2
1	Do 1st pf	46	46	46
92	App Gas	5-16	¼	¼
3	Ark N Gas	1¼	1¼	1¼
13	Do A	1¼	⅛	1⅛
8	Asd G-E A	2¾	2⅝	2⅝
25	Do war	1-16	1-16	1-16
29	Atlas Util	5⅝	5½	5⅝
4	Do pf A	34	34	34
	—B—			
1	Ben Ind Ln	9	9	9
1	Blue Ridge	1⅜	1⅜	1⅜
3	Blumthal	3⅛	3⅛	3⅛
3	Braz T&L	8½	8½	8½
*50	Bunk H & S	20	20	20
	—C—			
2	Ca M Wire	⅞	⅞	⅞
6	Cent P S A	⅝	½	⅝
5	Cent St E	1⅛	1	1
59	Cities Ser	4¾	4⅝	4⅝
1	Do pfd	41½	41½	41½
*50	Do P I pf	41	41	41
1	Cleve E Il	24	24	24
2	ColO&G w	¼	⅛	⅛
5	Cmwlth Ed	69	67	67
16	Com & S w	⅜	⅜	⅜
1	Com W Ser	1	1	1
3	ConG&EBal	55¼	55	55¼
4	ContSh cvp	⅞	⅞	⅞
8	Cord Corp	2⅞	2⅞	2⅞
6	Creole Pet	2	2	2
3	Cresson Gld	⅛	⅛	⅛
4	Curt Wr w	3-32	1-16	1-16
1	Cust Mex	¼	¼	¼
	—E—			
5	E St Pow B	1½	1½	1½
163	El Bd & Sh	15⅛	14⅛	14⅝
7	Do pfd	45½	44¼	44¼
1	Do 5 pfd	38¾	38¾	38¾
1	El Pw As A	5½	5½	5½
6	Do opt w	2½	2½	2½
1	ElP&L 2ptA	23	23	23
1	EG&F 8 pf	42¼	42	42
	—F—			
1	Fajardo Sug	11½	11½	11½
1	Falcon Lead	1-16	1-16	1-16
1	Fed Metal	5¼	5¼	5¼
1	Flintkote A	2⅝	2⅝	2⅝
4	Ford Can A	8⅞	8⅞	8⅞
2	Ford Ltd	4⅛	4⅛	4⅛
5	FoundFor A	3⅞	3⅞	3⅞
3	Fox Thea A	½	½	½
	—G—			
3	Gen Alloys	2¾	2½	2¾
2	Gen Av Crp	3¼	3¼	3¼
1	GG-EL cpB	7	7	7
3	GThEq cv p	⅜	⅜	⅜
1	Georgia P p	66½	66	66½
	Globe Under	3½	3½	3½
3	Goldman S	2	2	2
5	Gotham Kn	1	1	1
1	Groc Str vt	1	1	1
	—H—			
1	Hir Walk p	8⅜	8⅜	8⅜
12	H Bay M&S	1¾	1½	1½
	—I—			
1	Ind Pipe L	3½	3½	3½
2	Ins N Am	30⅞	30⅞	30⅞
*75	In HydEl pf	17	16¾	17
31	Inter Pet	9⅛	9	9
1	In Sup Pow	5⅝	5⅝	5⅝
2	Irv Air Ch	2⅝	2½	2½
	—L—			
1	Lack Sec	18⅝	18⅝	18⅝
10	Lk Sh Min	24	23¼	23¼
2	Leh C & N	9⅛	9⅛	9⅛
1	Leonard Oil	¼	¼	¼
17	Lg Is Lt	15⅞	15¼	15¼
*20	Do pfd	80½	80½	80½
*50	Do pfd B	68	68	68
1	Mas Utl Aso	2	2	2
1	May Bot A	⅜	⅜	⅜
1	Myfir Asso	22	22	22
21	Mo Wst Utl	½	½	½
2	Mt Prod	2⅝	2⅝	2⅝
	—N—			
2	Nat B & S	20⅛	20	20
1	Nat STSA	1¼	1¼	1¼
1	Nat Trans	8⅜	8⅜	8⅜
2	Nelson H	4½	4½	4½
10	N E Pw pf	39½	39½	39½
1	NY Ship Fd	2	2	2
*25	NYTel 6½s	110½	110½	110½
32	Niag H Po	4¾	4½	4¾
1	Niag S Md	1⅝	1⅝	1⅝
2	Do war	⅜	⅜	⅜
2	Niles Bem	6⅜	6⅜	6⅜
3	Noma Elec	2¼	2¼	2¼
3	NorStatesPA	55½	51	52⅜
*50	Do 7s pfd	70	70	70
	—P—			
4	PacG&E 1s p	24¼	24⅛	24⅛
1	Parke Davis	14	14	14
1	Pender G A	15	15	15
4	Pennroad	1¾	1¾	1¾
8	Phil Morris	1¼	1¼	1¼
6	Pilot Rad A	2¼	2⅛	2⅛
2	Pitts Pl Gl	14	14	14
*50	Prudenln p	55⅛	55⅛	55⅛
*50	PbSerNIll p	67	67	67
1	PubUtHld w	1-16	1-16	1-16
130	Do xw	¼	¼	¼
	—Q—			
*10	QuakrOat p	102	102	102
	—R—			
14	Radio Prod	2½	2	2
2	Ry&Ut In A	½	½	½
	—S—			
5	St Regis Pa	3⅛	2⅞	3
1	Salt Cr Pro	3½	3½	3½
1	Seabrd Util	⅝	⅝	⅝
10	SecAlCor nv	5½	5½	5½
2	Segal Lock	⅞	⅞	⅞
1	Select Ind	¾	¾	¾
2	Do pr pf	32⅛	32	32
5	Shatt Denn	1⅛	1⅛	1⅛
*40	Singer Mfg	111	110½	110½
1	Smith A O	31½	31½	31½
2	So Cal A pf	25½	25¼	25¼
3	S C Ed Bpf	21½	21½	21½
47	St Oil Ind	15⅛	14⅞	15⅛
3	St Oil Ky	11¼	11⅛	11¼
*50	St P & L pf	24	24	24
1	St P & L B	10	10	10
26	St Pow & L pf	24	24	24
1	St Pub Ser	⅞	⅞	⅞
1	Swift & Co	15½	15½	15½
1	Swft Int	21	21	21
1	Syr W Mch	2¼	2¼	2¼
	—T—			
1	Teck Hu G	3⅞	3⅞	3⅞
1	Too Pr Del	5-16	5-16	5-16
2	Tob Sec Ltd	8⅞	8⅞	8⅞
10	Do D	2	2	2
2	Tub Ch B	2¾	2½	2½
	—U—			
1	Union Oil	10	10	10
1	Un Corp wr	1¼	1¼	1¾
12	Unit Found	1¼	1	1⅛
4	United Gas	1½	1½	1½
4	Do pfd	33	31	31
3	Un L&P A	3⅞	3⅞	3⅞
4	Do cv pfd	23½	22	22
1	US Dair PA	21	21	21
3	Util P & L	⅞	⅞	⅞
	—W—			
1	Wech G	34	33¾	33¾
5	Wenden Cop	3-16	3-16	3-16
*50	W Cant pf	50¼	50¼	50¼
1	Woolworth	10	10	10

DOMESTIC BONDS

[illegible]

FOREIGN BONDS

[illegible]

*Actual sales. … Ex-rights.

CURB STOCK AND BOND SALES

Following are today's stock and bond sales as reported by the New York Curb Exchange (bonds in dollars, stocks in shares):

Bond sales (noon)	$1,400,000
Stock sales (noon)	70,000

U. S. TREASURY

April 5

Expenditures	$ 15,191,491.91
Customs receipts	11,204,985.14
Balance	499,524,471.11

CLEVELAND CLEARINGS

Clearings	$12,700,000
Balances	6,800,000
Debits	14,300,000
Transactions	29,800,000

VALLEY STEEL GAIN SHARP

YOUNGSTOWN, April 18.—Steel plant operations in the Mahoning Valley made sharper gains than anticipated as the current week opened, largely as a result of heavier buying of steel for the automobile industry. Miscellaneous purchases of steel also increased. Consequently three of the four leading steel producers in the Youngstown district are operating at higher levels than last week and ingot output during the next seven days will be higher than in any similar period since that ended March 19.

District operations at 25 per cent are two points above the forecast of Saturday.

STEEL DIVIDEND POLICY O. K.'D

HOBOKEN, N. J., April 18.—(AP)—Stockholders of the United States Steel Corporation, meeting in annual session here today, voted down an attempt to express disapproval of the directors' action on the dividend question.

Opposition to reductions made in the rate on the common stock was expressed by Charles A. Roberts, representing a group of small shareholders. He urged maintenance of the present $2 dividend on the common.

Myron C. Taylor, who made his first appearance as chairman of the board, denied Roberts' contention that the dividend had actually been fully earned last year. He said that "as a matter of fact the corporation in 1931 showed a deficit from operations of $6,300,519." He presented figures to show that there had been a deficit of $68,000,000 after dividends as a result of 1931 operations, pointing out that various additional charges had caused an impairment of $76,939,217 in net liquid assets.

Roberts' amendment was then defeated and the directors' policies stood approved.

William A. Irvin, who will succeed James A. Farrell as president of the United States Steel Corporation, was today elected a director to fill a vacancy.

Central Securities Wins Court Decision

WASHINGTON, April 18.—The U. S. Supreme Court today held the New York Central Securities Corporation had shown probable jurisdiction in its appeal from a lower court decision sustaining an Interstate Commerce Commission order which authorized New York Central to lease the Big Four, Michigan Central and Chicago, Kalamazoo and Saginaw railroads. The Securities Corporation also seeks to set aside a commission order authorizing the New York Central as lessee, to guarantee certain securities of Michigan Central and Big Four.

A lower court dismissed the Securities Corporation's bill to annull the two orders of the commission.

Stock Membership Price Gains $1,000

NEW YORK, April 18.—Arrangements have been made for the sale of a New York Stock Exchange seat at $82,000, an increase of $1,000 from the previous sale.

The New York Cotton Exchange seat of the late Edward P. Walker was sold at auction to Frank G. Brown for $12,300, an increase of $300 from the last previous transaction.

CORPORATE EARNINGS

Chesapeake and Ohio Railroad reported first quarter net income of $4,… equal to … cents a common share, against $5,016,… or 65 cents on the common in the first quarter of 1931. The road's net railway operating income in March showed a gain of about … over a year ago, totaling $2,866,022, compared with $2,… .

Tokyo Electric Light Company gross earnings for the year ended November 30, 1931, converted into dollars at 50 cents per yen, amounted to $53,… compared with … for the year ended November 30, 1930.

Graham-Paige Motors Corporation reports for the quarter ended March 31 net profit of $166,569 after charges and taxes, compared with a net loss of $174,523 in the corresponding quarter of 1931. The company … against … in the like period a year ago.

Mengel Company, in a preliminary report, shows a net loss for 1931 of $671,… after interest, depreciation and inventory adjustments. This compares with a net loss in 1930 of $406,461.

Cream of Wheat Corporation reports for the quarter ended March 31 net profit of $402,… after charges and federal taxes, equal to 67 cents a share. This compares with $486,795 or $1 cents a share in the 1931 quarter.

Electric Power and Light Corporation and subsidiaries net income for 12 months ended February 29, 1932, was $9,612,895 after taxes, depreciation, subsidiary preferred dividends and minority interest, compared with $10,… in the 12 months ended February 28, 1931.

Chile Copper Company and its subsidiaries, comprising one of the principal operating properties in the Anaconda Copper Mining group, reports for 1931 operating revenue of $10,966,000 against $26,… in 1930. Net income amounted to $… which compared with $4,230,000 in 1930 before depletion charges.

Andes Copper Mining Company, another Anaconda subsidiary, reports for 1931 operating revenues of $1,757,000 against $17,… in 1930. Net loss of $21,000 was recorded for the year against net income of $5,076,000 in 1930 before depletion.

Greene Cananea Copper Company, which is 99 per cent owned by Anaconda, had $2,… revenues in 1931 against $5,… in 1930. Net income of $236,… was reported for the year against $1,276,… in 1930 before depletion.

Cities Service Company 1931 profit amounted to $32,… after expenses, taxes and interest, but before reserve, comparing with $60,622,740 in 1930. The company announced that since the close of the year two funded debt obligations aggregating $8,230,000 have been paid. The only remaining funded debt maturity in 1932 is $35,000,000 Toledo Light and Power 5 per cent secured gold notes due December 1. There are no other funded debt maturities of any large amount until 1942 except $8,000,000 of bonds maturing in 1937.

Rudd Manufacturing Company reported a loss for 1931, after all charges, of $111,… compared with a profit of $204,611 in 1930. The company's balance sheet for the year-end lists current assets of $2,804,… and current liabilities of $88,009.

Standard Gas and Electric Company report for 12 months ended February 29, 1932, shows total income of $71,904,000 after expenses and taxes, but before depreciation and charges, against $71,723,… in the previous 12 months.

Virginia Iron, Coal and Coke Company report for the March quarter shows net loss of $10,776 after taxes, interest, depreciation, depletion, etc., compared with net profit of $66,232 in the first quarter 1931.

United Biscuit Company in March quarter earned 51 cents a common share, against 73 cents a share earned in the like 1931 quarter.

Death Notices 1

… and Jane … of Bridgeville, Pa., and … Funeral services at her late residence … Interment …

SHOOP—On Saturday, April 16, 1932, at the residence of her sister, Mrs. John … Springdale, Miss GRACE SHOOP, aged 66 years. Funeral services at St. Mark's Lutheran Church, Springdale, Tuesday at 2:30 p. m.

SPEER—On Monday morning, April 18, 1932, at 7:30 o'clock, LAVINIA KENNEDY, widow of William W. Speer … services at her residence … North Side, on Wednesday afternoon at 2:30 o'clock. Interment private.

THOMAS—On Monday morning, April 18, 1932, at … ANNIE I. … widow of John B. Thomas, at the residence of her sister, Mrs. Mary B. McCullough, 6219 Wellesley avenue. Remains at the home of … North Highland avenue at … East End, where services will be … to be announced later.

WILLIAMS—On Saturday, April 16, 1932, at … MATHILDA, wife of the late … Williams, aged 76 years. Funeral services at the residence of her daughter, Mrs. James G. Easton, 3925 … street, Greenfield, Pittsburgh, Pa., on Tuesday, April 19, at 2 p. m. Friends invited. … papers please copy.

MOUNT ROYAL MAUSOLEUM
Westminster Abbey of Pittsburgh
Above ground entombment at a cost comparable with usual earth burial.
… ATLANTIC 3829

ALLEGHENY COUNTY MEMORIAL PARK
INFORMATION PHONE ATLANTIC 9847

Death Notices 1

BAIRD—On Friday, April …, 1932, at 11:30 P. M., Mrs. ALICE BAIRD … Funeral … James A. … avenue … Tuesday … April 19 … Services at McCandless Ave. … Presbyterian Church at Zelienople.

BARTLOW—On Saturday, April 16, 1932, at … a. m., MARY SIGEL BARTLOW, in her 24th year, beloved wife of Howard B. Bartlow and daughter of the late Harry C. and Bertha Norris Sigel. Funeral services from the family home, 16 … Pennsylvania … Tuesday evening, April 19 … Interment … Wednesday …

BATES—On Sunday, April 17, 1932, at … JAMES BATES, husband of … Bates … avenue … Funeral Thursday afternoon, April 21 … at the … Church …

CADDIES—On Friday, April 15, at … p. m., WILLIAM CADDIES … Funeral from the late residence, 940 Washington avenue, Carnegie, Pa. …

CASEY—On Saturday evening, April 17, 1932, at 11:30 o'clock, JOSEPH F. CASEY, … Funeral …

CONLON—On Saturday, April 16, 1932, at … MARY CONLON …

COWAN—On Sunday morning, April 17, 1932, at … WILTON F. COWAN, husband of the late Matilda … Housing … Warren L. Cowan …

DONALDSON—Saturday evening, April 16, 1932, at her home … Pa., Mrs. CATHERINE E. DONALDSON …

ERB—On Sunday morning, April 17, 1932, … WILLIAM F. ERB …

FICK—On Sunday, … April 17, 1932, at … husband of Emma …

GALLOWICH—…

GEISLER—On Monday, April 18, 1932, at … EDWARD … husband of Elizabeth Geisler … aged … years …

HACKETT—On Monday, April 18, 1932, at … FANNIE R. HACKETT …

HAMILTON—On Sunday, April 17, 1932, at … ELMER A. HAMILTON …

HARRISON—… JAMES … Mrs. Nettie Newman …

HEINAUER—On Sunday, April 17, 1932, at 9:20 a. m., BEATRICE … wife of … Heinauer … Funeral … Wednesday, April 20, 1932, … Requiem high mass at … Church at 9 a. m. …

KENNEDY—Suddenly, on Saturday, April 16, 1932, HENRY … Kennedy … Funeral … Wednesday …

KISTLER—At Columbia Hospital, on Sunday, April 17, 1932, at … ANNIE M. KISTLER, widow of … Kistler, aged 71 years. Funeral services at her late home, Harrison City, Pa., on Wednesday afternoon at 2 o'clock. Interment in Windham Cemetery.

PANE—On Saturday, April 16, 1932, FRANCES SCALZO, wife of … Pane, in her 62nd year. Funeral from her late residence, … street … Wednesday … Requiem high mass at Mother of Good Counsel Church, Hale street, at 9:30 … Utica, N. Y., papers please copy.

PELL—On Thursday, April 14, 1932, in Boston, Mrs. S. … PELL … Sewickley, Pa. … sister of Mrs. William N. Kerr and Mrs. J. Howard … Funeral services will be held in New York City, Saturday, April 23.

PFEIL—On Sunday, April 17, 1932, at 2 p. m., WILLIAM C. PFEIL, husband of Sarah J. Pfeil, aged 79 years. Father of Mrs. J. P. … Charles, Edna and Walter Pfeil. Services Tuesday evening at 8 o'clock at the family home, … Mt. Washington, Pittsburgh. Friends of the family and members of Germania Lodge No. 509 F. and A. M. … Chapter No. 162 R. A. M., Pittsburgh Commandery No. 1, K. T., and Masonic Veterans Association are invited. Interment Wednesday morning in South Side Cemetery.

PROBST—On Saturday, April 16, 1932, at … FRANK D. PROBST, husband of Catherine Schellhaas Probst. Funeral from the late residence, 140 Lakewood avenue, West View, on Tuesday at 2 p. m. Camp … Spanish American War Veterans, Bloomfield Commandery, K. of M., and friends invited.

REED—On Sunday, April 17, 1932, at 8:30 … at Burgettstown, Pa., Alta WHITMORE REED, wife of W. A. Reed. Funeral services at his late home, Shady avenue, on Tuesday at 2 p. m. Interment in Allegheny County Memorial Park. Friends invited.

REINERS—Suddenly, on Sunday, April 17, 1932, at 2:30 a. m., MARGARET KEIM, beloved wife of Charles H. Reiners. Funeral from the residence of her father, Andrew Keim, 514 O'Brien street, Millvale, on Wednesday, April 20, at 8:15 a. m. Requiem high mass at St. Anthony's Church at 9 o'clock. Friends invited.

ROACH—At West Henrietta, N. Y., on Friday, April 15, at 2 p. m., MARGARET ROACH, daughter of the late Leonard …

In Memoriam 1-B

BARBARY, AUSTIN F.—In sad but loving memory of our dear daddy (Barb), who was killed one year ago today, April 18, 1932.
As we loved him so we miss him,
In our memory he is dear;
Loved, remembered, thought of always,
Bringing many a silent tear.
Missed so much by wife and family.

IN loving memory of my dear husband, Sylvester A. Pfendler, who passed away one year ago today, April 18, 1931.
The toiling stream of life rolls on,
But still the vacant chair
Recalls the love, the voice, the smile
Of the one who once sat there.
Sadly missed by loving wife and niece.

Florist 1-C

GIDAS OAKLAND FLORAL, 3707 FORBES STREET. SPRAYS $3. FUNERAL BASKETS $5.

Funeral Directors 1-D

FUNERALS COMPLETE FROM $135.00 UP
Grime & Blair
4112 Main St. Schenley 3000.

Lost and Found 2

BRIEF CASE—lost, black, with … papers. Return to J. G. Miller, Monongahela House. Reward.

DOG—Sick, lost, small black and white fox terrier, short tail, wearing black harness, name Skippy; reward. MA 5552.

DOG—Black and white wire haired puppy, 6 months old, no collar. Florence Fisher …

LOST—Wednesday or Thursday, in East … East End, one German and 2 … reward if returned to Lost and Found … Bureau, Sun-Telegraph.

PURSE—Blue velvet, with keys … lost Sun., in Schenley Park. … 2129.

PURSE—Brown lady's, lost Fri. on 96 car … Highland ave. … HI 7957-M.

Special Notices 3

Furniture Storage
FIREPROOF WAREHOUSES
LOCAL AND LONG DISTANCE MOVING
HAUGH & KEENAN
Storage & Transfer Co.
Center and … —Montrose … Pittsburgh, Pa.

Cash — For old Gold, Silver, Bridge Work. H. & L. … Clark Bldg. Atlantic 0621.

RUGS — 9x12 CLEANED. Two-day Service. FA 9114. $4

DISTINCTIVE hand-made garden furniture, made to withstand time and ravages of weather; prices astonishingly low. …

CASH — Old gold, silver, platinum. Pgh. Gold Refg. … Pgh. Life Bldg.

BOWLING — … banquet, entertainment … reasonable. FA 5946 or GR 7777. "Nolan …"

PEAT moss, $2.75 del.; 20-bu. bale, 170 lbs. … Sanders, HI 2946.

SUN-DIAL … weatherproof …

WATCHES properly cleaned, repaired $1 … Kerman Bldg.

… PLATES and sweet … 108 Diamond st.

Male Help Wanted 4

ATTENTION, man who can sell. Nationally … company has developed product … married men with … Sun-Telegraph.

CARPET SEWER wanted; man for immediate temporary employment who has tools and can sew and lay carpets. Call Mr. Hight, Montrose 2800.

The Fuller Brush Co.
Exceptional opportunity for 2 men. Special work with good remuneration. Call … 405 Bessemer Bldg. …

MARRIED MEN
That are dependable and have families to support. We can offer you an opportunity to make good living wage. … Ask for Mr. B. …

MEN
Three men wanted for special sales work. Must give good reference. Apply to manager, 701 Law and Finance Bldg.

PAINTERS—Two Good Outside MEN. CALL SEWICKLEY 962-R.

SALARY & COMMISSION
Must own sedan; work on direct leads. … 1105 Law & Finance Bldg., Pgh., Pa.

SALESMAN … opportunity for right man …

TORRIDAIRE INCORPORATED, a Pittsburgh concern and manufacturers of automatic coal stokers, want salesmen; high commission paid. Call Hemlock 0120 for appointment or write Torridaire Incorporated, 15th & Pike St., Pittsburgh.

WANTED—Young or middle aged man for … and metal business; … some capital. Inquire Komdo Co., 25th and A. V. R. R.

MEN living in North Side or … Call … 405 Bessemer Bldg.

MEN—Qualify for television training from Keystone Radio Institute, 105 Sixth ave.

TWO … to learn new business … 704 Investment Bldg.

TWO men for special sales work. See Mr. … Investment Bldg.

Male Help Instruction 4-A

LEARN A TRADE
Automobile mechanics, electric refrigeration, parachute construction and jumping, acetylene and electric welding, aviation, radio. Individual classes every day and Tuesday and Thursday evenings. Catalog free. Visitors welcome.
PITTSBURGH SCHOOL OF TRADES
106 Penn Ave., Dept. T, Pittsburgh, Pa.

MEN—Learn to become refrigeration installation and service men. Call day or evenings. 104 Boulevard of Allies.

Male & Female 8

MEN and women sell thrift coupon books. … 905 First Nat. Bank Bldg. 9-12 a. m., 1-3 p. m.

Work Wanted 10

PAPERHANGING, painting done at prices to meet conditions; go everywhere. Highland Decorating Co. Montrose 9654.

CARPET and linoleum work by experienced man; new work measured, sewed and laid; remodeling a specialty. FE 1188.

CLEANING—Wallpaper expertly cleaned, white man, best ref. Walnut 1912-J.

HOUSE cleaning, paints, paper, sanding, cleaned, hardwood floors refin. PE 1182.

MATTRESSES rebuilt. Liberty Mattress Co. SC 4239

MOVING $1 room; hauling $1 hour; lump coal $3.50 ton. FA 1625.

RUGS Cleaned by experts. Special price. Cedar 9335. $2.75

PAPERHANGING done anywhere; work gtd., 15c roll; paper furn. HA 2441.

PAPERHANGER, expert, wants work by day or contract; work guar. CH 7410.

PAPERHANGING, $3 room and up, go anywhere. Montrose 1159.

PAPERING—$6 with '32 paper. Removing by steam $2.50 room. Grant 8294-J.

PAPERHANGING, A-1 work; prices reasonable. Nelson. Fairfax 1625.

PAPERHANGING done anywhere; work gtd., 15c roll, paper furn. HA 2447.

PAPERHANGING, $1 room, trim both edges. A-1 work. Hemlock 3835.

PITTSBURGH ASSN. IMP. OF POOR
Free Employment Bureau.
SKILLED MECHANICS, HANDY MEN, Carpenters, Painters, Plumbers, Electricians, etc. Coal Carriers, Housemen, Orderlies, Handy Men, Farmers, Pick and Shovel, etc. Capable, dependable family men personally known to us. Help us find these men work. Free Employment Bureau, 428 Duquesne way. Atlantic 4183.

PAPERHANGING, $3 rm. up; plastering, paper if desired. MA 2061, SU 9453.

RELIABLE HEATING CO.
6 RADIATORS with boiler, 300 ft. of radiation, $298 instal.; paymt. plan. LE 7175-J.

Wallpaper removed by steam; exp. operator. Call LE 4321.

RUGS CLEANED—9x12 Oriental $5, domestic $4. Guar. Linden 1105.

WALL PAPER cleaners, $1 rm.; wall washing, bathrms., kitchens, floors, windows; carpet beating, kalsomining, odd jobs. AT 2787.

WALL paper removed by steam, repair walls; price reasonable. Everglade 5659.

WALL PAPER cleaned; special low price; man who knows how. Mayflower 3791.

WANTED by experienced man, night watchman or special police job; good reference. Phone Cedar 4602-J.

Female Help Wanted 6

EX-TEACHER or educa. woman, free to travel. Write K 119, Sun-Telegraph.

SALESWOMAN
Ambitious and able to sell, splendid proposition. See Mrs. Trenaty, 3 to 6 p. m. Room 409 Aronson Bldg.

WOMAN 30 or over, to work with surgical support and corset company. Experience unnecessary. One selected will be instructed. Write, giving phone number, to Z 261, Sun-Telegraph.

WOMEN, several, $18 to start, conditional; exp. unnecessary; we learn you the work. Ask for B. Miles, 317 Third ave., rm. 410.

Situations Wtd., Female 11

COLORED GIRL wants general housework, experienced. Hiland 3483-R.

COLLEGE graduate desires tutoring position for children during summer months; ref. exchanged. Write Y 246, Sun-Tele.

EXPERIENCED colored girl wants part time or day's work. Grant 1609-J.

EXPERIENCED girl desires work part or full time. References. Hiland 7420-M.

GEN. housework, bachelor apt. or middle-aged cple.; light col. girl, exp. GR 1497-M.

GERMAN woman desires position working housekeeper; best ref. D 147, Sun-Tele.

GIRL wishes housework, including washing and ironing. Carnegie 1346.

REFINED COLORED GIRL desires housework; good reference. BR 5358.

RELIABLE colored woman wishes day or week's work; good ref. Hiland 1771-R.

Sale, Business Opportun. 12

CONF. store, handy for small market; sell or exchange for real est. Reas. CE 9398.

Wanted, Business 14

BLINDS CLEANED Acme Proc. MO 5141.

BLINDS Cleaned. Lower prices. Iad. Crystal Process. Sterling 2653.

RUGS—9x12 cleaned, $1. Acme Rug Cleaners. Penhurst 0926.

School & Instructions 16

Beauty Culture. The School for the Better Trade. Day and Night Classes. Liberal Terms Arranged. Free employment service to our graduates.
GRIFFITH BEAUTY SCHOOL,
2nd Floor, 437 Penn Ave. Atlantic 4014.

ENROLL now in Pittsburgh's first Beauty School. Maison Frederic Beauty School, 207 Fifth ave. Atlantic 0884.

E. A. B.—Piano or elocution lessons; conservatory graduate. MO 7193.

GRIFFITH graduates are always in demand. Griffith Beauty School, 437 Penn ave.

SHORTHAND. Private Gregg Lessons. Easy way. Atlantic 7371. Mr. Finley.

Dancing Academies 17

DANCING—Fox trot, waltz taught in my home; priv. less. Miss Henry. PE 5653.

Personals 18

CASH — HIGHEST PRICES Paid for old Gold, Silver, Bridgework and Platinum. Gallinger's, 929 Liberty Ave.

LADIES—When in need use Queen Brand Capsules, best medicine for women; literature free; price $3. Queen Chemical Co., Oakland, Pittsburgh, Pa. LE 8164.

EPILEPSY treated successfully in all forms for 36 years. Write Saluna Co., 1103 Highland bldg., Pgh., Pa. MO 1548.

ELECTRIC Sun Ray. Vibratory Massage for colds, neuritis, soreness. SC 3246.

LAMP parts of all description. Point Plating, 108 Third ave. CO 2315.

PIMPLES, Eczema, Psoriasis and all disfigurements perm. eradicated. Dr. F. C. Gehrs, Licensed, 402 Nixon Bldg. AT 1104.

RATS, mice, roaches, bedbugs, moths exterminated. 321 Fulton Bldg. AT 8117.

Transfer & Storage 19

Donaldson
Fireproof Furniture Warehouse
We invite you to visit our warehouse for comparison with others. Lowest rates on storage and local and long distance moving; lowest insurance rates. Fairfax 0585. Nights, Linden 4000.

FURNITURE STORAGE
FIREPROOF WAREHOUSE
Local and Long Distance Moving
BLANCK'S,
TRANSFER & STORAGE CO.
6341 Penn ave. Hiland 0466.

Hasley Bros.
Transfer, storage, local, long distance moving. FA 6104. Nights, CE 5518.

HARMAN & SONS
LOCAL, LONG DISTANCE MOVERS
Need return loads Harrisburg, Phila., Atlantic City, Col., Cleve. way points. 206 Fancourt st. Atlantic 6037. Fairfax 3037.

Clyde E. Sample, Federal 9157
Wanted at once, load from DuBois, from Albany, N. Y. C., way points.

LOHMAN, THE MOVER
Return load from Scranton, 2 from Cleveland; long distance moving. LI 7150.

ED. WERNER
Local, long distance moving; fireproof warehouse; reasonable rates. CA 4425.

IVORY BROOKS KAUFMANN INC.
Attractive Rates.
LOCAL & LONG DISTANCE MOVING
Montrose 2316. Eve. Glenshaw 765.

White Transfer & Storage Co.
STORAGE FOR HOUSEHOLD GOODS
2146 W. Liberty Ave. Lehigh 5120.

M. H. DAVY & SON CO. MOVING AND STORAGE DAY AND NIGHT. MONTROSE 6556. HAZEL 5023.

MOVING—careful and reliable; $3.50 per rm.; special rate 2 rms. or more. FI 1042.

OPEN dates on local moving wanted; reas. rates day, night. Stein Bros. MA 4126.

SELMAR STORAGE. In storing household goods, etc.; rates reasonable. CH 3164.

Coal, Oil & Wood 21

FURNACE LUMP $3.25 ton, spec. lump, $3.50; eg. $3.50; 1 ton or more. FI 1042.

Landscape Gardeners 22

TREES sprayed, shrubs, soil, cow manure, nursery stock. F. C. Honess. Linden 0743.

FOR RENT
Unfurnished Rooms 31

AGNEW AVE., 311, Carrick, 3 rms., bath, 2d fl., every conv., $25 mo. CA 1225-W.

ARISTON AVE., 446, Carrick—3 r., kitch., 1st fl., $25, incl. heat, phone. CA 1750-R.

BAILEY AVE., 104, Mt. Wash.—4 rms., pvt. bath, furnace, heat, reas.

BEECHVIEW, 2 Connecting rms., heat, light incl., $22. Lehigh 3974.

BEECHVIEW—3 nice rms., 2nd fl., everything incl., reasonable. Locust 0788-J.

BELLEVUE, 423 Forest Ave.—3 rms., 2nd fl., all conv., reas. LI 5275-R.

BUENA VISTA ST., 1512—2 unfurn. rms., 2nd floor front, sink, private family.

BRIGHTON RD., DIST.—3 rms., pvt. b., hot air ht., inst. heater, $35. LI 0955-R.

BROOKLINE, Woodbourne ave., 1202—2 r., unfurnished, 2d floor. Lehigh 2493-J.

BROOKLINE, 4 rms., 1st fl., pvt. bath, hwd. firs., heat incl., $37. LE 0355-R.

BROOKLINE—3 large rooms, 2nd floor; all convenience, adults. Lehigh 7206-R.

CLAYBOURNE ST., 5527—4 rms., 2nd fl., $35; 2 rms., 3rd fl., $15. EM 0195.

E. E.—Two rooms and alcove, all conveniences, reasonable. Hiland 6236-J.

E. E., Summerlea St.—2 large rms., light, ht., telephone incl., $32.50. MA 2477.

E. E.—317 N. Winebiddle—4 rms., bath, laundry, $25. Hiland 6713-J.

E. E., Verona blvd.—3 rms., use bath, light, gas included. Hiland 0397-J.

E. E., 520 S. Winebiddle—3 unfurn. rms., pvt. b., $30 mo., inc. ll.; adults. MO 4177.

EDGEWOOD, 122 Lincoln Ave.—3 rms., bath, everything incl., $35. CH 3109.

EUCLID AVE., N., 3 rms., alcove, $25. Inquire 515 N. Beatty st.

HAZELWOOD, 6 rms., bath, garage, electric, separate furnace, coal and fruit cellars, laundry, $30 mo. Hazel 2214-R.

HOMEWOOD, 7317 Idlewild st.—3 rms., 2nd fl., everything inc., garage.

HOMEWOOD, 7022 Mt. Vernon—3 nice rms., everything incl., reas. HI 1431-R.

HOMEWOOD, 7343 Race st.—4 nice rms., all conv., 2d fl., $30. CH 6222.

LELIA ST., 110, nr. Southern—2 rms., $25, or 3 rms., $35, complete. EV 4397.

MT. WASH., 3 rooms, 1st floor, $30; 3 rooms, 2d floor, $25. 117 Kenova st.

MT. OLIVER, Ormsby st.—New home, 3 rms., bath, 2nd fl., gar., $35. HE 2128.

NEGLEY AVE., 834, S.—3 large rms., 2nd fl., all conv., light, ht. inc., $40. MA 0357.

N. S., 3411 Fleming ave.—3 rooms, use bath, $25. Linden 2883-R.

N. S., Fineview, 2 Myler st., 3 rms., h. w. firs., bath, ldry., furn., wd. CE 0861-J.

OAKLAND, 3307 Juliet st.—3 or 4 beautiful rms., 2nd fl., all conv., reas. MA 0626.

OAKLAND—Kilmore Sq., 3 rms., lt., ht., gas, shades incl.; adults, $30. MA 9520.

OVERBROOK, 247 Vineland St.—3 rms., new home, garage. CA 0892-J.

SHERADEN—Best location, 3 rms., alcove, attic, tile bath, 2nd fl., reas. FE 1717.

SPRING ST., 3 rms. and private bath; rent reasonable. Hemlock 8182.

TUSTIN ST., 2228—2-3-4-rm. apts. for working colored tenants, $10 up. See Mr. Woodrif on property or call GR 4052-J.

WOODWARD AVE., 2081—2 rooms, sink, use of bath and laundry.

MONDAY, … FO… Furnish… Rooms … Housek… Wan… Wtd., … Ap…

FOR RENT
Furnished Rooms 30

A LARGE room with running water, all conv., pvt. home, suburban dist. MA 9446.

BEACON ST.—Attractive room for 1 or 2 with Jewish family. Hazel 1352-R.

BEECHWOOD Blvd. Attrac. rm., next bath, shwr., h. w. ht., pvt. home, reas. HA 1645-J.

BROOKLINE. Rm. for 1 or 2 gentls., twin beds, pvt. home, gar. Lehigh 1149-J.

BROOKLINE — Large room, semi-bath, gentleman, very reasonable. LE 1102-J.

DORMONT—$4 week, room, next bath, gentleman, no other roomer. LE 5375-W.

E. E. Room for 1 or 2 with privileges. Emerson 9419 for pleasant particulars.

E. E. 6419 Kentucky Ave.—Sleeping rm., baking privileges, nr. all cars, reas.

E. E.—Stratford ave.—Comfortable rm., pvt. home, $5 wk., nr. cars, bus. MO 2026.

E. E. N. Graham. 1 or 2 rms., pvt. bath, cooking priv., girls. MA 9011, eve.

E. E.—Room in mod. apt., all and sunshine, home privileges, gent. MO 5537.

E. E.—2 large newly furnished rooms, near bath, breakfast. Hiland 2554.

ELLWOOD ST. 5924—Bed living rm., private home, suit 1 or 2. Montrose 2755.

FAIRMOUNT St.—Large bed living rm., with piano, suit 1 or 2, also young man share rm., $3.50. MO 8019.

N. S. 414 W. North Ave.—Large fr. rm., runn. water, gar., priv. home, gentlemen.

PACIFIC Ave. S. 421—attrac. rm., with or without bath, pvt. fam., reas. MO 1365.

SCHENLEY HGTS.—Mod. cheerful rm., tile bath, pvt. home, $10 mo. MA 5513.

WILK.—1013 Rebecca ave.—2 furnished bedrms. and living rm., 2d fl., pvt. home, suit 2 or 3 men or bus. women. CH 1968.

WILKS.—Nice room for 2 gentlemen, board optional, very reas. Churchill 0197.

YOUNG LADY, 20, will divide $40.00 rent furnished apartment West End with young woman, good character, references exchanged. Write C-211, Sun-Telegraph.

Rooms in Hotels 30-A

HADDON HALL HOTEL
4730 Center Ave. MA 7171
Rm. with pvt. bath, $12 a week, large rm., twin beds, pvt. bath, $14 week.

CLASSIFIED ADS ARE AMONG THE GREATEST MONEY-SAVERS KNOWN

Housekeeping Rooms 32

BEECHVIEW 1124 Methyl.—2 large rms., 3rd fl., nearb bath, furn. Locust 0180-R.

E. E. Bell Room—2 newly furnished rms., complete, all conv. EM 0744.

E. E.—Attractive 2-room apt., private home, $8 week. Montrose 2151.

KINGSBORO ST. 412 S. Hills—2 rms., fur. comp., very reas., nr. cars. EV 4160.

MT. LEB. 2 or 3 rms., furn. inc. gas, phone, light, heat, inc. Locust 1226-J.

N. S.—524 W. Jefferson st.—Complete 3 rm. apt., pdss., hms., red. to $30. FA 5327.

Wanted, Boarders 33

BEECHWOOD BLVD. 3185—Rm., board, men or two couples, pd. home. HA 2892-M.

E. E. 6309 Marchand st. ... board, $10 week. Emerson 8249.

EAST END—Lovely front room, twin beds, meals, radio, real home, reas. MO 1226.

KNOXVILLE—Furnished room with board, suitable 2 gentlemen. LV 4160.

MARYLAND AVE. 615—Attract. rm., gd. meals, pdv. home, suit for 2. MA 9284.

E. NEGLEY AVE. 356—Cheerful rms., ... home, gd. board, ... trains. MO 8045.

Wtd., Rooms & Board 34

WANTED—Room and boarding in country by mother and child. Prefer Perry Highway or Butler Plank Rd. Write Box K 149, Sun-Telegraph.

Apartments 35

$50—Efficiency Apt.—$50.
Attractive fine 4 rms., frig., h. w. heat, janitor service included, all ful. $50. Brandywine 2400. Miss Hanel.

EMSWORTH $50 APT. NOW $50
5 rms., sun parlor, bath, hdwd. flrs., electric refrigeration, range, nr. schools, trains, cars, bus. Linden 2156.

WILK.—Choice 4 rms., tile bath, hdwd. flrs. ... Frigidaire, heat, hot water ... good location. Church 3611.

ELEGANT 4-room efficiency apt. Spacious interior, electric refrigeration, heat, all for service, adults. Rent $40. 101 Pennsylvania ave. Emerson 1819.

$45—Move in. Free Rent, attract. 4 r. heated, modern, porches, fine district, trains, cars. WA 2991-R.

SWISSVALE—1st fl. duplex, 4 rooms, bath, range, furnace, porches, large yard, nr. schools. $37.50, gar. opt. BR 1371-J.

SWISSVALE 7124 Duquesne Ave.—1st fl., newly dec., 4 large rms., bath, porch, gar., indr., heat furn. $35. MO 6431.

SCHENLEY HTS. 3151 Breckenridge st., nr. Allequippa st., 3 rms., pvt. bath, free heat, till April free. MA 5457.

BELLEVUE—4 rms., bath, laundry, $27.50, or 2 rms., bath, laundry, $22.50, garage $5. Call Fairfax 1341 from 10 to 5.

OAKLAND 317 Lawn St.—4 large rms., private bath, all conveniences. MA 3612.

ARDMORE, LENOX APT.—4 rms. & bath, h. w. ht., pd., $30, will paper. BR 2041.

BRYN MAWR Rd.—Schenley Heights 5 rms., bath, porches, laundry. HA 4132.

812 TO 814 Larimer Ave.—4-rm. apts., private bath, reduced to $25. Grant 2257.

BUTLER ST.—2 apts., 4 rms., 2d fl., pvt. bath, mod. conv., $25 each. FI 2226.

5 ROOM apartment, modern conveniences, hot air furnace. Call Federal 1304-J.

CRAFTON—3 rms., bath, ... very reasonable. Lehigh 3213.

WILK.—4-5 rms., st. ht., elec. refrig., w. flrs., $48 to $72, gar. $5. CH 2116.

WILK.—2nd fl., 3 rms., bath, front and r. porch, good loc., $45, gar. $5. PE 8761.

WILK.—3-rm. kitch. apt., bath. Rund heater, range, furn. heat. 305 Peebles st.

BEN AVON—3 rms., 2nd floor, $30. 4 rms., 2nd floor, $25. All conv. LI 1144-R.

SWISS. Delaware av. 2120. ... h. w. ht., gar. ... CH 7441.

SWISSVALE APTS. 1st and 2d flrs., 3 4-6 rms., bath, heat furn. PE 1166.

WILK.—722 Hill Ave., 1st fl., 5 rms., sun parlor, mod., $50. Churchill 8803.

ELLIOTT—$37, 4 rms., bath, laundry. 923 Chartiers ave. Key. at 919.

AVALON—1st fl., 3 rooms, kitchenette, bath, porch, near cars, $35. LI 6107-J.

WILK. APTS. 3 rms., $35-$40, 4 rms., $55, includes water, el. refrig. CH 1430.

WILK.—Modern 6-room apt., conveniently located, reduced. Owner. CH 1169.

CRAFTON HEIGHTS—Modern apt., 5 rms., bath, on car line. Walnut 2613.

Apartments, East End 36

McPHERSON BLVD. 6911 $75
Attractive 5 or 6 rms., sun rm., bath, frig., garage, laundry. Hiland 6922.

AVONDALE Place 5556, 2nd fl. duplex, 6 rms., 2 baths, hot water heat, storage rm., open porch, garage, $65. MO 5179.

NEGLEY AVE. at Highland Park, duplex apt., 6 rms., 2 baths, garage, mod. conv., elec. refrig., $95. AT 9300 or MO 9662.

S. GRAHAM ST. E. E. Duplex, 1st fl., large sun parlor, 4 rms., tile bath, hdwd. floors, steam heat incl. MO 8423.

BEECHWOOD BLVD. 1st fl., 6 rms., sun parlor, priv. laundry & car, 1 block car and bus, nr. stores. $90. HA 0756.

220 TAYLOR ST.—5 and 4-room apartments, steam heat, etc., $47.50 and $40. Open for inspection. Call AT 6411.

CENTER APTS.—5 rms. and bath, h. w. heat, janitor service. 4119 Center ave. HI 2690 and MO 0911.

4 & 5 ROOM efficiency apts., heat, light, Frigidaire and gas for cooking included. $50 and $65. Hazel 2441.

AVONDALE Place 5562, 2nd fl., 6 rms., tile bath, shower, h. w. heat, open porch, garage, $65. MO 3379.

HOMEWOOD DUP. 5 rms., tile bath, coal furn., nr. schools. Red. $42.50. HA 6331-J.

NEAR S. Highland ave., 1st fl. duplex, 5 rs., tile bath, sun par., $60. MO 4485.

$40—GREATLY reduced, 4 large rms., comp. apt., nr. car, good loc. HI 3747-J.

PENN AVE. 7131, 1-2-3-4 rms., heat, lgt. incl., ba., reasonable. Fremont 0518.

WILK.—6 r., bath, $45, h. w. flrs., Rund wat. htr., new range, ap. lw. CH 4981.

CARVER ST. 6131, 1st fl. apt., 4 rms., tile bth., pchs., stm. h., adults. HI 1390-R.

REGENT SQ.—Beautiful mod. 5-rm. apt., h. w. heat, frig., low rent. CH 8180.

TACOMA ST. 7044, 5 rms., steam heat, hot w. furn., duplex, 1 car. 1 PE 2236.

JANCEY ST. 1767, new home, 2d fl., 3 rms., b., all mod. conv. incl. HI 5031-R.

SQ. HILL—Murray ave., 5 rms., sun pt., st. ht., nr. schls., gar. opt. HA 5378.

WILK.—4-rm., pvt. bath and ent., hot air ht. incl., h. w. flrs., rent reas. PE 1547.

SQ. HILL duplex apt., 8 rms., sun pch., gar., excel. loc., low rental. Hazel 2960.

BLACK ST.—Three, five or seven rooms. Private bath, $30, $45, $60. MO 5510.

E. E.—1st fl. apt., large rms., porch, furnace, laundry, awnings. PE 3397.

JANCEY ST.—New home, 3 rms., bath, heat, light included; $40. Hiland 5031-R.

WILK.—5 rms., bath, apt., newly decorated; $25. Brandywine 1470.

E. E.—4-rm. duplex, tile bath, hot air heat, hdwd. flrs., porch, $43. MO 5762.

OAKLAND—4 or 5 large rms., priv. bath, 2nd fl., htry. Mayflower 2088.

SHADYSIDE, 751 Broughton St.—5 rooms, tile bath, hdwd. flrs. Fairfax 8716.

CYPRESS ST.—6 rms., bath, furnace heat, handy cars, trains. Montrose 5724.

2 ROOM efficiency, $17.50, incl. light, heat, refrigeration. Herman Kamin. Ha. 5720.

SCHENLEY ARMS
Bigelow at Center. MA 4510.

AMBASSADOR—3 & 4-ROOM SUITES. E. L. EISNER. AT 5385.

PENN MANOR Apts., Penn & St. Clair st., 2, 3 & 4-room suites. MO 7812.

PENNSYLVANIA APARTMENTS

... Modern fireproof building ... Center and Bellefield Aves. Schenley 1851 ...

KOCH APARTMENT
5111 CENTER AVE.
Between Cypress and Morewood aves., near Homeopathic Hospital and Shadyside Station.
Five rms., tile bath, hardwood floors, car stop at door, bus stop on bird in rear, ... FIRST AND SECOND FLRS. AVAILABLE AND THIRD ANY TIME. Owner furnishes free steam heat, hot water, kitchen range, window shades, screens, janitor service, reasonable rent to desirable tenant. Call Atlantic 1560 or inquire on premises. Emerson 1431.

The Royal York
Bigelow Blvd. at Dithridge
On account of transfer from city, will offer my beautiful apartment at a loss. For appointment call Mr. Rodger, GRant 5100.

The DITHRIDGE
144 North Dithridge St.
... REDUCED RENTALS

$70 Rent, Reduced From $90

POINT BREEZE

WILK DUPLEX

SQUIRREL HILL DUPLEX

Apartments, South Hills 37

Greatly Reduced Rentals
Furnished and unfurnished apartments ...
THE EMBASSY

MT. LEBANON—4-room apt., frig., range, garage, greatly reduced rental. COLONIAL REALTY CO. INC. 318 Washington Rd. Lehigh 6666.

Apartments, North Side 38

$27.00 A MONTH—4-rm. modern apt., free hot water heat, schools and churches. A real bargain. Call owner. LE 7110-J.

CLASSIFIED ADS ARE AMONG THE GREATEST MONEY-SAVERS KNOWN

City & Suburban 39

COME TO WILKINSBURG

East End 40

SQUIRREL HILL
... GEORGE BROS.

Squirrel Hill's Real Bargain

Forbes Ave., Near Forbes St.

Squirrel Hill—$50

1815 MURDOCH ST.

7115 MEADE ST.

Rent Red. from $200 to $125

OAKLAND, $50

North Side 41

FINEVIEW—1733 Varren St.—7 rooms, mod. improvements, $40. Phone LI 6403-R.

4044 VINCETON ST., off Perrysville, 5 rms., bath, furn., good cond. CE 1107-R.

DAVIS AVE. dist.—$40, 6-r., ba., furn., paper to suit. For information HA 8071.

Bellevue, West View, Avalon, Ben Avon 43

MODERN Apt., 6 rms., bath, range, h. w. heat, water, janitor service furnished, $80. J. O. Bower, 8 Meade st. LI 0200.

EMSWORTH, 157 North Ave., 6 rooms, bath, including garage, $35. LI 1323.

BELLEVUE—228 Starr Ave., 6 rms., sun parlor; modern; $50. LI 1221.

FOR RENT
South Hills 42

Mt. Washington Dwellings
$35.00—5-room bath, furnace, 2 families.
$45.00—6-room bath, furnace.
DUPLEX
$40.00—6 room bath, furnace, first floor.
$40.00—6 room bath, furnace, second floor.
R. J. MACRORY
Evergreen 1062. 218 Bonson st.

NEW DORMONT HOUSE
2940-42 Mattern ave., 6 rms., h. w. heat, gar., furn., Frigid. range, inst. water heater, tile bath redecorated, gar. $70. Convenient to everything. Owner. LE 5654-J.

MT. LEBANON — 5-6-room houses, all modern, greatly reduced rentals. COLONIAL REALTY CO., INC. 318 Washington Rd. Lehigh 6666.

MT. LEBANON 5-room house, bath, frig., range, garage, nr. cars and schools, fine location, all conv. $60. LE 6811-R.

BEECHVIEW. Mod. 6-rm. house, conv. to cars, schools, red. LE 6400-R.

MT. LEBANON, 6 rms., gar., h. w. heat, ...; location reasonable. LE 4271-J.

MT. WASH. 1396 Grandview ave. Mod. 4 rms., h. w. heat, etc., very reas. EV 1312.

MT. OLIVER, Margaret st., 8-rm. house, will remodel for 2 families. CA 3571-W.

CARNIVAL WAY—House, 5 rms., attic, etc. $35. opp. Tele. Bldg. HE 8006.

SO. HILLS—6 rms., bath, garage & heat, $45 mo., poss. May 1st. Lehigh 3125.

MT. WASH. 128 Amanda st., 6 rms., bath, furnace, 1 sq. cars, $45. HE 5545.

OVERBROOK 224 Fairland, 6 rms., bth., furnace, $50. CA 4315-J.

OVERBROOK. Modern cottage, 4 rms., bath. Carrick 0466-R.

CLASSIFIED ADS ARE AMONG THE GREATEST MONEY-SAVERS KNOWN

Furn. Apts. & Houses 45

EL TOWER. Sam Munhall road, beautifully furn. 1-2 rm. apts., $40 mo. and up. Hazel 6000.

E. E. 131 Stratford Ave.—High grade ... 4 rms., bath, $75 incl. heat, light, gas, frig., garage, adults, gentiles.

SAN JUAN—120 N. Homewood ave. Fremont 0244.
WELL FURNISHED APTS.

MENTION THE SUN-TELEGRAPH WHEN ANSWERING ADVERTISEMENTS

Offices & Desk Room 50

FOR RENT. Small office in Oliver Building, furnished or unfurnished, to May 1, 1933, at a reduced rental, subject to approval of building owner. Call CO 2066.

→ Westinghouse Bldg. ←
Desirable space, single or en suite. AT 4050.

WILL share our office, steno service, included. Fulton bldg. Atlantic 6744.

CLASSIFIED ADS ARE AMONG THE GREATEST MONEY-SAVERS KNOWN

FOR SALE
City & Suburban Houses 60

Bargain Sale
Cost Over $30,000
Modern ... residence ... $15,500
Suitable terms. Early possession. See Your Broker or
COMMONWEALTH REAL ESTATE CO.
Commonwealth Bldg. Fourth Ave.

FRANKSTOWN RD. new brick, 6 rms. ...

East End Houses 61

North Side Houses 62

TERMON AVE. 3147. Modern 5-rm. brick bungalow, sacrifice, or will trade equity. Fair terms. LI 1966-M.

COZY modern 6-rm. house and 3rd gar. Must be seen, to be appreciated. LI 2944.

Dormont, Mt. Lebanon 63

Opportunities—Buy Now
For home ownership and investments, Dormont and Mt. Lebanon. South Hills Real Estate Co. LE 5400. LE 4848.

MARKHAM DRIVE. New 6 rooms, garage, completely equipped ... $13 ...

Carrick, Overbrook, Knoxville, Brentwood 65

BARGAIN—119 MINOOKA ST. $5,000. 5 rms., furn., mod., excellent condition, large lot. Owner.

Bellevue, West View, Avalon, Ben Avon 68

PARK AVE. WEST VIEW

EMSWORTH home, 164 Orchard ave., 6 rm. brk. Ben Avon Lumber Co. LI 1323.

BELLEVUE Home, 500 Lincoln ave., reduced to $16,000. Call Linden 2428.

Lots For Sale 71

BEECHVIEW ...

Sale or Exchange 73

ATLANTIC CITY. At sacrifice, established rooming house nr. Boardwalk, all ocean view rooms, well furn. Owner. PE 1306.

CRAFTON HGTS. Modern 6-rm. house, $4,500 equity. P. O. Box 292, Oakland.

Wanted, Real Estate 80

REAL estate man who talked to woman on Mt. Lebanon car Monday a. m. Dec. 11, write F 116, Sun-Telegraph.

Mortgage Loans 81

UNLIMITED MORTGAGE FUNDS
For modern homes only, 15 years to repay. No commission charges.
EQUITABLE LIFE ASSURANCE SOCIETY
Frick Bldg. Atlantic 2850.

PRIVATE funds, 1st and 2nd mortgages. Frank J. Shermer, 504 Grant st. AT 1365.

HAVE $15,000 for several 1st mtges. Owners only. 3019 Grant Bldg. mornings.

Pianos For Sale

You've Heard This On The Air!
Small size Baby Grand, used only a short time for broadcasting, will sell for ... original price. Wurlitzer, 719 Liberty ave.

BABY GRAND piano can be purchased on the monthly plan for unpaid balance amounting to $219.00. Write P 257, Sun-Telegraph.

NATIONWIDE institution will dispose of 4 grand pianos in this vicinity at about ½ price. Write R 257, Sun-Telegraph.

Miscellaneous 85

REPAIR NOW! — REMODEL NOW!

Huge Reductions in LUMBER

BREAKFAST NOOKS · IRONING BOARDS · GARAGE DOORS · PLASTER BOARD · DOORS · SASH · PAINT · NAILS

SALES CASH OR C.O.D.

HIGGINS LUMBER CO.
1500 LIBERTY AVE., PITTSBURGH — GRANT 6576 — FIRST STREET, CARNEGIE

Miscellaneous 85

Bankrupt Lumber Stock
Doors, all kinds, all sizes, $1.25 and up; sash 20c; roofing, 3-ply ruberoid $1.50 per roll; garage doors $10.00; used lumber $17.00 M; kitchen cupboard $11.50.
NEW LUMBER ¼ to ½ OFF
FREE DELIVERY. PENHURST 4980.
7414 SUSQUEHANNA ST.
Open till 10 p. m. Sundays till 6 p. m.

I WILL save you money on electric refrigerators for cash. Address C-283, Sun-Telegraph.

LAWN MOWER. New 16-in. wheel, ball-bearing, 14-in. blade, self-sharp., $5.95, reg. $7.50 value. 5912 Penn ave. HI 2050.

ROLL ROOFING, 80c roll; plasterboard 2½c foot. Call Churchill 8478.

HOT WATER heat sys. installed complete with n rad. $295, 2 yrs. to pay. AT 5096.

Soda Fountain ... Frigidaire Bargain. R. A. Wright, 420 N. Craig st.

PAINTS, wallpaper, shingles, the cheap. Economy Paint & Paper, 335 Water st.

SEE our late 1932 Food Market Equipment. Bernard Gloekler Co., 1627-33 Penn ave.

Household Goods 86

GET WISE!
USED FURNITURE
CHEAP!

Smart Pittsburghers are pushing their furniture dollar to the limit! The Outlet Store carries the BIG savings in good used furniture! Look at these!

Refrigerators ... $5.95
2-Pce. Fibre Suites, $9.75
3-Hole Rangettes ... $7.25

3-PIECE LIVING ROOM SUITES
$24.75
In Jacquard or Mohair

9x12 AXMINSTER RUGS $8.45
FELT BASE RUGS ALL SIZES $1.95
METAL BEDS WALNUT FINISH $2.24
5-PCE. DECORATED BREAKFAST SETS $7.00

EASY TERMS

The Furniture Outlet
NINTH and PENN

EASY WASHER — Repairs — Parts
We repair all makes. Easy Appliance, 801 Perry St. Court 0470.

GAS refrigerator, gas house heating burner, radiant heater, gas range, 3-pc. leather living room suite. CA 2268-M.

All Washer repairs and wringer rolls. Carter's, 131 Fifth ave.

LIVING ROOM suite, rugs, bedroom, odd chairs, few months old, sac. MA 9648.

LEAVING city, will sacrifice living and dining room furniture. Schenley 2081.

WILL SACRIFICE gas range, console victrola and other articles. Lehigh 4116-R.

FURNITURE, used, large selection, reas. Bellmat Storage, 741 Penn ave., Wilk.

BABY pullman carriage, green, like new, $15. Melrose 1655.

Radio & Equipment 88

MIDGET RADIO, $15, $5 down, $1 a week. Tomalino, 125 Brownsville rd. HE 8247.

Office & Store Equipm't 89

DESK and small tables, high class, must be sacrifice. MA 3787, a. m. ... p. m.

CASH REGISTER, A-1 CONDITION. CALL HILAND 8087 after 6 p. m.

LARGE McCray ice box, grocery or butcher shop, $25. Cedar 9048.

Automobiles For Sale 94

AUBURN 1931 Brgm. 6 wire wheels, ... Dohler Bros., 2501 Brighton rd. FA 1080.

AUBURN ... Pgh. Auburn Co., ... Baum blvd.

1930 Chev. Sedan
Beautiful maroon, upholstery like new ... $325.
E. Pgh. Motors, 411 Brownsville rd. HE 3061.

CHEVROLET 1930 ... Coach, price $165, for quick sale. 1114 East Ohio st. Cedar 5843.

1929 Chev. Coach, $95, terms, trade. Dixon Motor. FA 2620.

CHEVROLET '31 DeLuxe Coupe, bargain. Pinkerton Motor. Fairfax 1195.

CHRYSLER 1929 Roadster Coupe, bargain $245, terms. See Mr. White, 619 Water st. Court 5841.

CHRYSLER USED CARS
Sampson Motor Co. 5647 Baum blvd.

FORD Late 1931 maroon Town Sedan, perfect motor and running gear, slanting type windshield, excellent ... beautiful appearance, good tires, $395, easy terms. Lehigh 4700.

1929-1930 Ford Roadster
Good condition. Special bargains. Bauman's 124 Penn ave. Wilkins. Fremont 1100.

FORD 1930 Town Sedan, upholstery and paint like new, easy terms. Call Brandywine 2400, ask for Hinks.

FORD 2-door Sedan, 1929, very good condition, price $210, easy terms. Call Brandywine 2400, ask for Hinks.

FORD Sport Coupe, 1930, bargain, $215, terms. See Mr. White, 619 Water st. Court 5841.

FORD Sedan, 1929 model, $95. Motor Sales, 5929 Baum blvd.

1929 Ford Sedan, $175, terms, trade. Dixon Motor. FA 2620.

FORD Tudor Sed., '31 mod., $275. Barnes Motor, 6801 Hamilton ave. MO 7171.

FORD '30 Phaeton, like new, easy terms. Call Brandywine 2400, ask for Hinks.

FRANKLIN, MARMON USED CARS
McKinley Greer Auto Co., 147 N. Craig st.

HUPMOBILE USED CARS
H. F. Gleason, 5835 Baum blvd. MO 8000.

HUPP 6 and 8 Demonstrators. H. F. Gleason, 5835 Baum blvd. MO 8000.

HUDSON-ESSEX USED CARS
Pierpont Motor Co. 5501 Baum blvd.

OLDS. 1929 Coupe, perfect, sacrifice $195. Penhurst 2710.

'27 OLDS Coupe $75. 328 Penn Ave., Wilk. CH 8938.

PACKARD 1930 DeLuxe Phaeton—Practically new, cost $5,200, reduced to ... sale price $1,200, sparkling in appearance and as fast as a plane. R. E. Loughney Motor, 5916 Baum blvd. E. F.

PACKARD USED CARS
Packard Motor Co. 4709 Baum blvd.

PLYMOUTH Sed., '32 model, $425. Auto Market, 201 Penn ave., Wilk. CH 6878.

PONTIAC USED CARS
A. Rehmeyer, Inc. Baum and Craig.

'26 PONTIAC Coupe $50. 325 Penn Ave., Wilk. CH 8938.

'25 RICKENBACKER Sedan, $50. 325 Penn Ave., Wilk. CH 8938.

STUDEBAKER USED CARS
Wm. Bachr Motors, 5508 Center ave.

Auction Sales 106

John F. Post & Sons, Auctioneers
ANNOUNCE
An Unusual Warehouse Auction Sale
OF
Fine Furniture
Antiques—Lamps—Art Objects

Sale STARTS TUESDAY, APRIL 19th, AT 10 A. M., and will continue ... at 10 A. M. each day until all merchandise is sold.

Warehouse Stock
OF
Colonial Art Furniture Company
4 Cable Place — Oakland

Will be sold at ... warehouse must be vacated in 10 days. You know the reputation of the Colonial Art Furniture Co.—quality furniture only. Come early. The bargains will amaze you. Nothing reserved.

Sale at Warehouse, 4 Cable Place, Oakland. Cable Place runs off Atwood Street at 432 below Forbes Street.

Unlimited parking facilities. Free auto to Auction ... of Atwood and Forbes Street, leaving every 10 minutes.

Automobiles For Sale 94

STUDEBAKER President Brougham, ... special value $795, terms. Fairfax Motor ... Linden 2219.

$25 DOWN
NO FINANCE CHARGES. BALANCE MONTHLY
Late 1927 Chev. Coupe ... Dormont Motors, 2617 W. Liberty ave., Dormont.

BEFORE buying a car, see us ... Penn-dome Motor ..., 5317 Western ave., N. S. Cedar 3716.

$15 DOWN
Buys any used car ... Brentwood Motors, 212 Brownsville rd. CA 5400.

BEST USED CARS. WILLYS. Rea Beagart Co., 5715 Penn ave.

REPOSSESSED BARGAINS. 15 to select from. Spear, 5550 Baum blvd. MO 862.

REMOVAL SALE USED CARS. Linford Motor Co., 5124 Liberty ave.

50 GOOD used cars ... from $25 down. J. N. Gregg, Irwin 21-...

WELDING—Automotive, General. Wood well, 4917 Liberty. SC 7200.

BETTER USED CARS. Otto Pgh. Co., Beatty at Baum.

FENDERS rep. Dorsing and frame. Pgh. Body Wks., 725 Penn ave., Wilk. CH ...

AXLES and frames straightened. Mod. Wm. Bugen, 4917 Liberty. SC 7200.

Trucks & Tractors 95

DODGE ... 4 ... Bowling Motor, 5460 Liberty ave. ...

REO 1½-ton, ... good ... Hi-Water, 7120 Penn ave. CH 3100.

Automobile Accessories 96

All model motors on hand ... Bros., 5100 Center ave. MO 0911.

Wanted, Automobiles 97

WANTED—To buy used cars for cash. Berghorn, 402 Penn ave., Wilk. PE 3020.

Cash paid for all ... Loan Bureau, 125 7th st. AT ...

Garages For Sale 99

GARAGES, all kinds, reduced price. ... & Henderson, Federal 0800.

Rabbits and Supplies

ENGLEWOOD RABBITS. E. B. C., 2607 Merwin ave. Federal 6510.

Dogs, Cats, Etc. 100

PURE BRED Eskimos and fox terrier pups. B. creased game bantams. PE 8480.

Auction Sales 106

Auction Sale — Rugs, Pianos, Household Furniture
Wednesday, April 20,
At 10 A. M.
O'LEARY & McCANN
404 Ross Ave., Wilkinsburg
Oliver M. Wright, Auctioneer

AUCTION SALE—30 head draft horses and mules, mated pairs and brood mares, ... farm one mile from Freeport at 1 p. m. Thursday, Apr. 21, 1932. Grant Minster.

Loans on Furniture

CLEAN-UP THOSE OLD BILLS .. WITH A LOAN

Use our friendly service when in need of money. Loans made on notes quickly and confidentially.

INTERSTATE COLLATERAL LOAN CO
300 ABBOTT BLDG.

LOW RATE LOANS
Household loans $300 or less to husbands and wives at reasonable rates. Loans above $100 and up to $300 are made at a rate lower than the usual small loan rate. Strictly confidential. Husband and wife only need sign. No endorsers. 20 months to repay.

HOUSEHOLD FINANCE CORPORATION
1205 Fl. Peoples East End Bldg. MO ...
10th Floor, Clark Bldg. ...

FOR PERSONAL LOANS SEE INSIDE FRONT COVER OF TELEPHONE BOOK

Loans on Jewelry

Pittsburgh's Loan Bank
Over 75 Years of Helpful Public Service
6% Yearly Interest
DIAMONDS · JEWELRY · WATCHES · LIBERTY BONDS · UNITED STATES BONDS · SILVERWARE
JOS. DeROY & SONS
Diamond Loan Association
Highest Rating AAA-1 ...
Opposite Post Office

LOANS on Diamonds, Watches, Jewelry, Silverware, Musical Instruments, Stocks, Bonds & Guns
AS LOW AS 1%
GALLINGERS
ESTABLISHED 80 YEARS
929 LIBERTY AVE. · ATLANTIC 5207

Auto Financing

LOANS — MONEY
Money Loaned
ON YOUR
Automobile
BRING YOUR TITLE
CONFIDENTIAL
Automobile Finance Co.
5849 Penn Ave. Montrose 1800

AUTO LOANS confidentially arranged by private party. A. A. Ross, 1719 First Nat. Bank Bldg. AT 5180 or res. MO 1584.

DISPLAY CLASSIFIED

In Our Paint Department ...

Manufacturers Dist. Co.

MENTION THE SUN-TELEGRAPH WHEN ANSWERING ADVERTISEMENTS

Legal Notices 107

JOHN C. WINNER, Attorney, 1409 Union Trust Bldg. Notice that letters testamentary on the estate of Elizabeth ..., deceased, late of Pittsburgh, Allegheny County, having been granted, all persons indebted to said estate will make payment, and those having claims will present them to ... Executor, 2076 ... street, Pittsburgh, Pa.

... R. ANGNEY, Attorney-at-Law, 706 ... Bank Bldg. Notice letters of testamentary on estate of Josephine Mueller, deceased, late of Pittsburgh, having been granted, persons indebted to estate will make payment, those having claims will present them to Franz Zoelle, Executor, ... N. S. Pittsburgh, Pa.

... J. HAGUE, Attorney-at-Law, 1075 ... Trust Bldg. Notice letters testamentary on estate of Edward Stiehler, deceased, late of Pittsburgh, having been granted, persons indebted to estate will make payment, those having claims will present them to Albert Stiehler, Executor, ... Milwaukee ave., Pittsburgh, Pa.

Legal Notices 107

NOTICE ...

JOHN F. ...
NOTICE OF PUBLIC SALE
... SATURDAY MORNING, APRIL 23, 1932 ...

AMERICAN ... & REAMITE

HALLOCK C. SHERRARD, Attorney, ... Bldg. Notice that letters of administration on the estate of ..., deceased, late of Pittsburgh, Allegheny County, having been granted, all persons indebted to said estate will make payment, and those having claims will present them to ... Administratrix, 312 Fourth ave., Pittsburgh, Pa.

... & MOORHEAD, Attorneys ...

ROBERT A. APPLEGATE ...

JOHN F. WINNER ...

ROBERT M. ... Attorney-at-Law ...

... Attorney-at-Law, ... Pittsburgh, Pa. Notice letters of administration on estate of George J. Balzer, deceased, late of Pittsburgh, having been granted, all persons indebted to estate will make payment, those having claims will present them to Catherine H. Balzer, Administratrix, Spencer st., Glenshaw, Pa.

Official—Pittsburgh 111

CITY OF PITTSBURGH, PENNSYLVANIA.
Proclamation Giving Notice of a Special Public Election.

Notice is hereby given to the electors of the City of Pittsburgh in pursuance of an ordinance ... enacted by Council of the City of Pittsburgh and approved by the Mayor thereof on the fifteenth day of March, 1932, that a special public election will be held in the City of Pittsburgh on the twenty-sixth day of April, 1932, for the purpose of obtaining the assent of the electors of the City to the various increases of indebtedness of the City as hereinafter set forth.

The amount of the last assessed valuation of taxable property in the City is ...

The amount of the existing debt of the City is ...

The total amount of all the proposed increases of debt of the City is $5,000,000.

The percentage of the total amount of said proposed increases to the last assessed valuation of taxable property is ... per cent.

The amount of the proposed increases of indebtedness of the City, and the purposes for which the indebtedness is to be increased, are set forth in the following questions which will be submitted to the electors of the City at said election.

QUESTION NO. 1—SHALL THE INDEBTEDNESS OF THE CITY OF PITTSBURGH BE INCREASED IN THE AMOUNT OF THREE MILLION DOLLARS ($3,000,000), FOR THE PURPOSE OF PROVIDING FOOD, CLOTHING, FUEL AND SHELTER FOR AND OTHERWISE ASSISTING RESIDENTS OF THE CITY OF PITTSBURGH WHO ARE WITHOUT ADEQUATE MEANS OF SUPPORT?

The percentage of the increase of indebtedness set forth in such Question No. 1 to the assessed valuation of the taxable property in the City is ... per cent.

QUESTION NO. 2—SHALL THE INDEBTEDNESS OF THE CITY OF PITTSBURGH BE INCREASED IN THE AMOUNT OF TWO MILLION DOLLARS ($2,000,000), FOR THE PURPOSE OF PROVIDING SUPPLIES, MATERIALS, EQUIPMENT, LABOR AND SUPERVISION (INCLUDING ENGINEERING EXPENSES) FOR THE IMPROVEMENT OF STREETS, PARKS, PLAYGROUNDS, WHARVES, SEWERS, WATER LINES, BRIDGES AND OTHER PUBLIC PROPERTIES OF THE CITY OF PITTSBURGH, THE LABOR TO BE PROVIDED FROM AMONG THE UNEMPLOYED?

The percentage of the increase of indebtedness set forth in such Question No. 2 to the assessed valuation of the taxable property in the City is ... per cent.

The above two questions for the increase of indebtedness of the City will be so printed on the ballots that the electors may vote for or against each of such questions separately. The said election will be held at the same polling places at which municipal elections are held and during the same hours of the day, namely, between the hours of 7 o'clock a. m. and 8 o'clock p. m., Eastern Standard time, and by the same election officers.

CHARLES H. KLINE,
Mayor of the City of Pittsburgh. (SEAL)
Dated, Pittsburgh, Pa., March 16, 1932.

DEPARTMENT OF SUPPLIES
Pittsburgh, Pa., April 18, 1932.
Separate and sealed proposals will be received at the office of the City Controller, First floor, City-County Building, until ... a. m., eastern standard time, April ..., 1932, and will be publicly opened and read one hour later in the City Council Chamber, for:
The construction and erection of an elevator shaft and Pent House in the Department of Supplies Storage Building located at ... McKean street, South Side, ... separate proposals for the plumbing ... work and freight elevator.
Specifications, plans and blank proposals can be obtained at the City Architect's office, ... City-County Building. Contractors will be required to leave a deposit ... for each set of plans and specifications, which money will be refunded upon the return of same to the Architect's Office.
Each proposal must be accompanied by a bond in the sum of ... per cent of the estimated cost of the work, with two ... freeholders in Allegheny County, ... filed with the City Clerk or Assistant ... the bond of such surety company ... which has complied with the City ordinance with reference to furnishing bonds for contracts. Bidders' attention is ... to provision of the contract re... a separate bond indemnifying labor and material liability, which shall be given by the successful bidder when contract is awarded, and the bond indemnifying labor and material liability shall be given in the sum of ... per cent of the amount of the ... contract.
The Mayor and the Director of the Department of Supplies reserve the right to reject any or all bids submitted or accept ... if they deem it to be for the best interests of the City of Pittsburgh so to do.
CHARLES H. KLINE, Mayor.
W. R. DUNLAP, Director.

CITY OF PITTSBURGH
DEPARTMENT OF SUPPLIES
Pittsburgh, Pa., April 18, 1932.
Separate sealed proposals will be received at the City Controller, first floor, City-County Building, Pittsburgh, Pa., until ... a. m. Daylight Saving ... a. m. Eastern Standard ... April 26, 1932, and then opened and publicly read one hour later in the Council Chamber, building, for the furnishing and delivering of the following:
... meter for the ...
... drugs for the various institutions of the City of Pittsburgh.
... a period of four months.
... for the Highland Park ... and bath house.
... and general blanks for ... secured at the office of the ... of Supplies, 419 City-County ...
... be accompanied by a bond of ... freeholders of Allegheny County, approved ... the City Clerk or Assistant ... the bond of a surety company ... which has complied with the ordinance relating to the furnishing of bonds ...
The Mayor and the Director of the Department of Supplies reserve the right to reject any or all bids ...
CHARLES H. KLINE, Mayor.
W. R. DUNLAP, Director.

Official—Miscellaneous 113

ALLEGHENY COUNTY, PA.
DEPARTMENT OF HIGHWAYS
Pittsburgh, Pa., April 2nd, 1932.
Separate and sealed proposals will be received at the office of the County Controller, ... Allegheny County, until 11:00 a. m. (eastern standard time), ... April 19th, 1932, and will be opened by the County Commissioners one hour later for making the following improvement:
Boston Bridge, No. 4, Youghiogheny River, ... and paving approaches.
Specifications, Form of Contract, Instructions to Bidders, Proposal and Blue Print ... of Letting Plans may be viewed at the Office of the Commissioners of Allegheny County.
Copies of above data for use of bidders will be furnished upon application to the Chief Clerk in the Department of Highways of Allegheny County, Room 503, County Office Building, Pittsburgh, Pa., upon deposit in the amount of $5.00 will be required for each set of blue print copies of the letting plans and specifications. Receipts for said deposits will be given and the deposit refunded upon return of the plans and specifications in good condition and without markings within 10 days after the date bids are opened.
Proposals must be accompanied by a certified check for the amount fixed in the "Instructions to Bidders" as evidence that the bidders will accept and carry out the conditions of the contract in case of award.
The County Commissioners reserve the right to reject any or all bids.
ROBERT G. WOODSIDE,
County Controller,
Allegheny County.

MURDER OF THE NIGHT CLUB LADY :-: :-: By ANTHONY ABBOT

(Continued from Saturday.)

Colt Orders Detectives to Follow Aged Attorney Night and Day

CHAPTER X.

"Mr. Colt," snarled Rowland, "I am bored—I want to go home. My presence here is of no comfort to Mrs. Carewe. And certainly I can be of no conceivable assistance to the police."

Colt smiled frankly, and to my surprise he responded:

"I agree, Mr. Rowland. You are entirely free to go."

Vincent Rowland thrust forward his head in a turtle like movement of incredulity.

"You mean to say you will not try to detain me here?"

"Exactly."

Relief flooded the aged attorney's face. With a mincing air, he walked up to the Commissioner and held out his hand.

"My dear Mr. Colt," he said, "it is indeed a pleasure to know that our administration has put a gentleman in Headquarters. I shall hold myself in readiness to be called at any time that you may need me. And by the way—Mrs. Carewe asked me to say to you, that she will be here directly."

"Thanks, Rowland . . . there's just a question or two before you go, mum."

"Not in the least."

"Did Lola ever say to you, anyone might try to kill her?"

THREATENED OTHERS

The old man shook his head.

"No. Only what you could self heard tonight. Fact is, Lola was just the other way, poor child. Hot-headed, you know—threatening to kill other people."

"Seriously, Mr. Rowland?"

"Oh, I suppose so. Perhaps I shouldn't have mentioned it. But she did say to me two or three weeks ago that the people who were bothering her soon wouldn't bother her any longer. I don't know who she meant—bounce is her prophecy came true in a way she didn't expect, poor darling."

"Don't you have any idea whom she had quarreled with?" urged Colt, as the old man began to edge through the door.

"Lola quarreled with everybody. Especially that actor Everett and his friend Christine. Just temperament, I suppose—poor infant! Once she told me some people were trying to intimidate her. I don't remember the names. But she seemed to feel secure. Lola had her own ways of managing. I suppose—a very attractive and clever woman. Anything else now, Mr. Colt?"

I expected Colt to insist on pursuing this promising if elusive lead. But he seemed to shrug it off as not of great consequence—one of his deadliest tricks of deception.

"Nothing," he replied, "except that I might need you later tonight. Mind!"

"I'll come whenever I'm needed," Rowland assured us all earnestly.

ROWLAND FOLLOWED

Chung now followed the old man back into the living-room. Now he came forward with the Rowland stick, hat and muffler. Rowland bowed to Colt with a courtly air and left the room. At once Colt closed the door, exiled Chung to the kitchen, turned to Fallon and gave brisk orders.

"Put a tail on that old man night and day—six men working in three eight-hour shifts. Get Rowland up and put him to bed until further orders. Stick to him."

"Got you, chief," and Fallon was gone, after one of the most famous and picturesque of all New York's millionaires.

Colt's interest swung back like a weighted pendulum to the new complication of Christine Quires.

If, as Lowell Courtleigh, the elevator boy, declared, Christine had ridden up with him at 12:15 o'clock, where had she spent the intervening hours?

And where was she now?

With a puzzled frown Thatcher Colt crossed to the mantlepiece and again lifted the purse of seed pearls.

Lola told us this belonged to Christine," he murmured aloud. "I wonder—"

He began poking through the contents of the bag, the expected tools of beautifying and a small brass key which as Colt now proved, fitted the front door. The commissioner's quiet consternation was growing.

"Did no one see her come in?" pursued Colt, murmuring aloud his perplexity. "They were all here, Lola's mother, the butler, and the maid. When we arrived, one of the first questions Lola asked her maid was whether Christine had returned."

MOTHER QUESTIONED

"And Eunice, the maid, declared she had not returned," remembered Dougherty, his eloquent blue eyes rolling suspiciously. "It doesn't look right to me, Thatcher."

Before the Commissioner could reply Mrs. Carewe entered the living-room in answer to Colt's summons. The tall, straight old woman was very pale and resolved to be courageous. It seemed cruel to examine her. But no police officer can choose between gallantry and results. Even Dorothy Lox was now sent from the room.

Colt offered Mrs. Carewe a chair. Meanwhile, I had found a pad of note paper and a pencil and was ready to take stenographic notes of questions and answers.

Colt waited for this," the mother flung suddenly at Colt, in her husky, embittered voice.

Colt came directly to the vital point of the present stage of his inquiry.

"Mrs. Carewe," he said, "did you know when Christine Quires returned home tonight?"

She shook her head disconsolately.

"No," she answered.

"Did you hear anyone come in?"

"No one."

"But you realize that Christine must have come in."

She couldn't have. She is a noisy sort of person. I always know when she was in by the way she ran around the place. I don't see what difference it makes anyhow."

"I think I ought to make one point very clear to you, Mrs. Carewe. We believe your daughter was murdered."

"We believe your daughter was murdered," said Colt.

"You do?" she asked in a flat, dead voice.

Hence we may have to ask many questions that seem impertinent. I am counting on you to help us."

"But how can I help?" whispered the old woman, forcing a crumpled handkerchief against her lips.

Simply by keeping calm and telling us everything we need to know."

I can do both, Mr. Colt," she answered with dignity.

Who is your daughter's lawyer?"

"Arthur Garfield Grant, down in Wall street."

He has charge of all her important papers?"

"Yes, and he has plenty."

"Has he the key to her safe-deposit boxes?"

"Yes, he has."

"Now, Mrs. Carewe, do you know anything about the death of Lola's dog and parrot?"

I know they died—but I don't believe they were poisoned. I think Lola was superstitious that way—always believing people were against her and wanting to do her harm. She was that way from a little girl."

Colt nodded thoughtfully as he searched for a cigaret.

(To Be Continued Tomorrow)

(Copyright, 1932, by Covici-Friede, Inc. Distributed by King Features Syndicate, Inc.)

Synopsis

Lola Carewe, night club habitue, receives a death threat New Year's Eve. Previously her dog and parrot were mysteriously killed. District Attorney Merle K. Dougherty suspects Lola of being the "brains" of the jewel thief ring that has baffled the police. Although her husband, Gaylord Gifford, died practically penniless, Lola lives in luxury. Police Commissioner Thatcher Colt places a guard in Lola's penthouse apartment, warning her that she must not be alone in a room at any time. Mrs. Carewe, Lola's mother, Chung the butler, Eunice the maid, and Vincent Rowland, an attorney, are present. In the living room, the commissioner finds a bag belonging to Christine Quires, Lola's guest. It evidently had been used that night, yet Lola informs Colt that Christine is at the Lion's Paw, a roadhouse, where Lola was to have joined her. Colt is surprised to find Mrs. Carewe's room in strange contrast to the surrounding wealth. Lola's own boudoir is a gaudy contradiction of the living room's elegance. Lola refuses to reveal the identity of the young man whose photograph adorns her dresser. Against orders, she enters the guest room alone. A scream follows. Rushing in, Colt finds her on the floor, unconscious. Dr. Hugh Baldwin, a friend, diagnoses the case as a heart attack. Lola dies. Colt calls it murder. Unnoticed, he takes something from the doctor's bag. Police Lieut. Fallon reports that no one but the doctor entered the house. The elevator boy claims that Christine returned home about 12:15 a. m., before Lola and the police arrived.

Now Go On

Heart of a Wife

By ADELE GARRISON

Wounded Chinese Asks Startling Question

As I followed Katherine into the library where lay the wounded Chinese, I found myself tremulous with the excitement engendered by Harry Underwood's prediction that the man was showing signs of returning consciousness.

"Come up to the bed," Katherine said in an undertone, as we entered the room. "You're the only one of us all that he knows. I'd like his eyes to rest on something familiar at first."

Harry Underwood was standing at the bed looking down at the sick man. He held up a warning finger as he turned our way without speaking to his side.

The wounded man, his terrible emaciation showing where the bandages did not conceal his flesh, was lying as immobile as he had when he had first come from the operating table. Only a fluttering of his eyelids indicated that there was any bridge between the other side of the river of unconsciousness where his spirit wandered, and that upon which we watched him. Then, while our eyes dwelt fascinatingly upon his face those fluttering eyelids lifted and the wounded man looked straight at me.

I think all three of us performed the feat known as "holding one's breath" while those eyes changed in expression from the calm incurious gaze of a man gradually awakening from sleep of a swoon to a comprehension of what was going on around him. Then, to our dismay, as his eyes became accustomed to my face, the one nearest to his own, there came abject, piteous terror into his eyes.

LOSES CONSCIOUSNESS

"Face, face, face," he murmured with an intonation in which bewilderment and horror mingled. Then his eyes closed, a shudder ran through his figure, and Katherine immediately went into action.

"Fainted dead away, poor devil!" Harry Underwood explained to me softly, when Katherine signed to him that she did not need his services in her ministrations to the swooning man. "Now, why should the sight of you do that to him?" he added in puzzled fashion. "Because, undoubtedly, that's what sent him off, the sight of you."

"You mean the sight of my face," I amended, trying to keep my voice steady.

"That, of course," he assented. "I can still hear him repeating that word 'face' as he looked at you. But, look! He's coming around again. Better keep out of sight."

I shrank back into the corner.

"You go," I whispered, and he went back to Katherine's side while I waited with every nerve tense for the next words from the lips of the man just coming back to consciousness. They were not long in coming. Weak, low, with spaces for breath, they were still distinct.

"Where plitty lady?"

"Take this first and I'll tell you," Katherine said authoritatively, putting a spoon to his lips.

ASKS PECULIAR QUESTION

He swallowed the potion immediately and when she had watched him carefully for a few seconds, Katherine said casually:

"She's right here in the room. Do you want to see her?"

"She no dream? I no dream her?"

"No," Katherine said soothingly. "You didn't dream her. She's right here in the room. Do you want to see her?"

"She no dream?" he said again.

"No," Katherine assured him again. "Shall I call her over?"

Another pause, then a monosyllable. "Yes."

Katherine beckoned me and I walked toward the bed, managing by a miracle to keep my steps steady and my face calm.

I saw the bandaged figure wince perceptibly as I came within his vision, and realized that for some reason my appearance puzzled and terrified him.

"Speak to him," Katherine prompted. "Say anything."

"Are you feeling better?" I asked banally. But he ignored the query as if he had not heard it, and indeed I doubt if his concious mind did grasp it.

He studied my face intently, the puzzled look deepening in his eyes, then he said surprisingly:

"You have sister, 'twin'?"

I looked at him in amazement. What queer quirk of his brain was being voiced in that ridiculous query?

(Continued Tomorrow)

(Copyright, 1932, Newspaper Feature Service, Inc.)

SUN-TELEGRAPH-WARNER THEATERS JUNIOR KOMIC CLUB

Jack Miller is certainly one fine master of ceremonies. He acted like a professional in conducting the regular meeting of the Sun-Telegraph Warner Theater Junior Komic Club in Mt. Oliver-Harris Theater Saturday.

Of course, Jack had some unusually clever tricks to introduce to his 900 fellow members of the Komic Club.

Billy Price and Jimmie Edwards sang and danced, and Jack Jenkins said a lot of funny things, keeping his audience laughing most of the time.

Music for the stage show and for the group singing was played by the Cameraphone Chapter of the Komic Club of East Liberty. These young musicians have helped out at a lot of shows and rapidly are becoming known to all Komic Club members.

And now we can extend congratulations to the following boys and girls, all members of the Sun-Telegraph-Warner Theater Junior Komic Club, who are celebrating their birthdays today:

Belmar Theater—Charles Acquavia, Gerald O'Leary, Alexander Logue, Joseph Eisen.

Cameraphone Theater—Frank Baker, Robert Bell, Minnie Finer, John Willoby, Cleo Dordan, Jack Irwin.

Enright Theater—Herb Werner, Gordan Shermack, Helen Latimer, Jack Stewart, Ray Morris, Ray Parton.

Etna-Harris Theater—Andrew Missenda, Allen Trolley.

Harris Theater—Edward Minor, Bud Bishop, Evelyn Simon, Marcia Cohen.

Kenyon Theater—Jack DiGirolmo.

Manor Theater—David Bregman.

South Hills Theater—Florence Bird, Betty Williams, Dorothy Maisch, Selma Albert.

Grand Theater, Greensburg—Joe Attenburger.

Ambridge Theater, Ambridge—Catherine Shoup, Anglo Pappasa.

ONCE OVERS

By J. J. Mundy

That imagination of yours causes you worry and discomfort.

It presents disturbing features if permitted to have full sway.

In the aggregate it means worry most of the time.

Along certain lines it is necessary to have imagination to succeed.

Discovery and progress would be limited without imagination.

But when it creates situations based upon foreboding thoughts it is apt to side track common sense and good judgment.

Often people are encountered looking downcast and apprehensive, who, when questioned, admit that they "have a feeling that something awful is pending."

They haven't an idea from what source and after days have passed and the dreadful thing has not happened they realize how foolish they have been.

But soon something else comes up and they are picturing other dire results.

About all you can do with such persons is listen to them or leave them.

They seldom listen to advice—they prefer to nurse their own imaginings.

Prepare yourself to meet the unexpected any day and anytime.

Fortify yourself to meet situations that ordinarily come to mankind.

Remember that nothing is so bad that it might not be worse.

Haven't you been quite fortunate so far?

(Copyright, 1932, King Features Syndicate, Inc.)

WHAT A MAN

he's going to be!

HE PLAYS outdoors in the fresh sunshine. He sleeps like a top. And how he eats! Watch him as he dips lustily into his Rice Krispies and milk and does *his* part towards building a strong body and rugged constitution.

Kellogg's Rice Krispies are a cereal that fascinates children—and one of the *best* they can eat! Crisp, nourishing rice bubbles that actually crackle in milk or cream.

Serve for breakfast, for lunch—for the evening meal. Kellogg's Rice Krispies are so easy to digest, they invite restful sleep. How much better for youngsters than so many hot, heavy dishes.

Always oven-fresh in the red-and-green package with the *sealed* inside WAXTITE bag. At all grocers. Made by Kellogg in Battle Creek. *Quality guaranteed.*

PARMELEE SYSTEM

TWO-FISTED business man intent on arriving quickly . . . debutante guarding her allowance . . . mothers with children to send to school . . . want the greatest efficiency and safety in a taxicab. Fares lower than pre-war.

GRant 8100

THIMBLE THEATER—STARRING POPEYE

YES MR HOLSTER I GAVE POPEYE THE AIR PLENTY-NOW I CAN DANCE IN PEACE
FINE
LITTLE SWEE PEA-LITTLE SWEE PEA
SCORNED-OOOOH!! SCORNED BY A WOMAN-AND SHE TURNED ME DOWN FOR A BLASTED GAMBLER
I WONDER IF SHE LOVES ME A LITTLE BIT
I DIDN'T KNOW THAT A CACTUS EVER SHED ALL ITS NEEDLES
IT BEATS ME! WE'VE PASSED ACRES OF 'EM WITHOUT NEEDLES
SHE LOVES ME-LOVES ME NOT-SHE DO-SHE DON'T-DO DON'T-DO-DON'T

Now Showing—"Prairie Daisies"

POLLY AND HER PALS

NEWS PAW! POLLY'S GONNA GROW A GARDEN!
HOT DAWG! THE SOIL GITS US ALL SOONER OR LATER!
I KIN JESS PITCHER OUR POLLY AS A AGRICULTURIST.
POOR CHILD, SHE'S TRAMPED THE CITY SINCE SUN-UP SHOPPIN' FER SOMETHIN' T'WEAR!
AN' HAD T'GO TO A THEATRICAL COSTUMERS IN THE END!
THEATRICAL COSTUMER, HOW COME?
BECAUSE ALL THE GARDEN ENSEMBLES SHOWN IN THE SHOPS WERE A SIGHT!!

"Growing Pains"

TIM TYLER'S LUCK

THREATENING TO HURL THE HAND GRENADE AT THE COUNTS ASTONISHED FIRING-SQUAD TIM WITH HIS LEFT HAND QUICKLY CUTS THE ROPES BINDING BOY AND THE PAIR THEN DASH AROUND THE WALL TO HIDE IN CHARKO'S KITCHEN
DON'T MIND THESE RIFLES, BOY-CHARKO AND I FIXED THEM LAST NIGHT, SO THEY COULDN'T BE FIRED-!
BUT IT IS FOLLY TO ATTEMPT TO HIDE IN THE KITCHEN! IT WILL BE SEARCHED THOROUGHLY BY THE GUARD!!
HURRY! THEY'RE RIGHT BEHIND US-!!
BUT WHERE ELSE CAN WE GO, MR CHARKO?
THEY ENTERED HERE! WE SAW THEM!
YOU THINK I, CHARKO, THE ROYAL CHEF, WOULD GIVE AID TO OUR GLORIOUS COUNTS ENEMIES?
NO-NO! THEY MAY YET RETURN!!
IS IT SAFE TO COME OUT? THESE POTATOES ARE SURE ITCHY!!

Charko Knows His Vegetables

KRAZY KAT

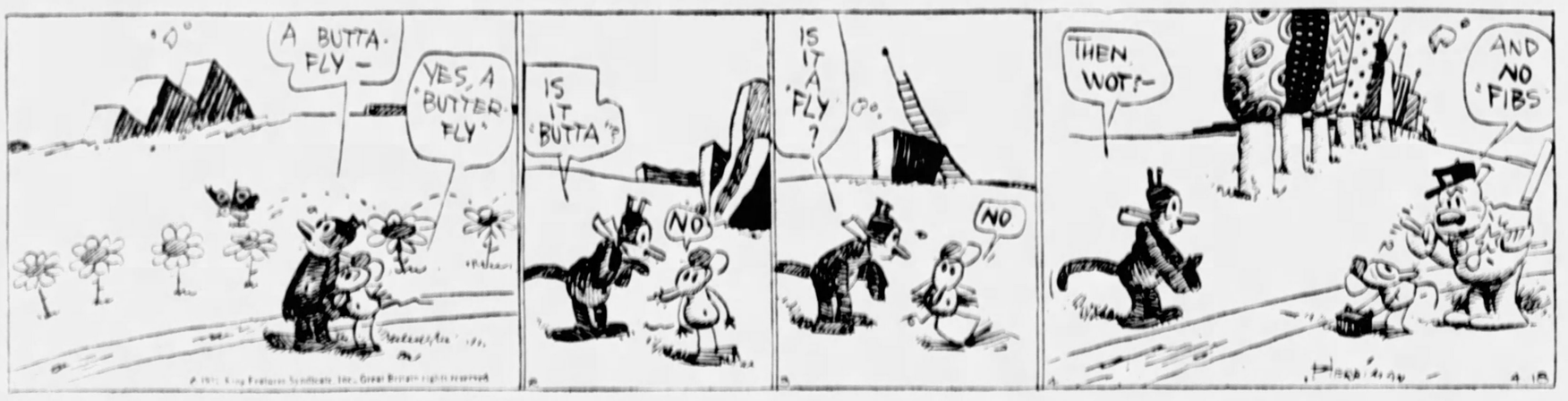

Nothing But the Truth

Uncle Bob and Betty Radio the Comics—Station WCAE Tuesday and Thursday, 6:00 P. M.; Sunday, 12:30 Noon

BRINGING UP FATHER

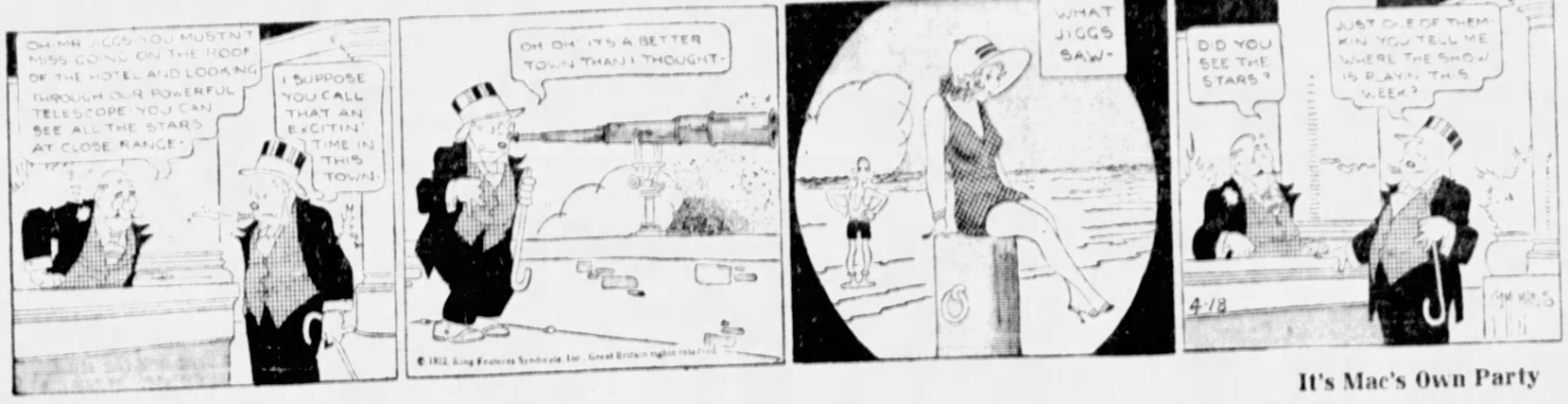
OH MR JIGGS YOU MUSTN'T MISS GOING ON THE ROOF OF THE HOTEL AND LOOKING THROUGH OUR POWERFUL TELESCOPE YOU CAN SEE ALL THE STARS AT CLOSE RANGE!
I SUPPOSE YOU CALL THAT AN EXCITIN' TIME IN THIS TOWN!
OH OH IT'S A BETTER TOWN THAN I THOUGHT-
WHAT JIGGS SAW-
DID YOU SEE THE STARS?
JUST ONE OF THEM KIN YOU TELL ME WHERE THE SHOW IS PLAYIN THIS WEEK?
4-18

An Advertisement

It's Mac's Own Party

TILLIE THE TOILER

OH BUBBLES COME IN MY OFFICE IN A FEW MINUTES AND RAVE ABOUT MY PARTY LAST SATURDAY NIGHT
I KNOW! YOU WANT TO GET MAC'S GOAT BECAUSE HE SPENDS ALL HIS TIME ON HIS INVENTION
OKAY TILLIE
LISTEN, WALLY- I'M TRYING TO DISCOURAGE MAC WITH HIS CRAZY INVENTION- COME ON IN AND TALK ABOUT THE SWELL TIME WE HAD AT MY PARTY
SURE- WHEN HE HEARS ME DESCRIBE IT, HE'LL WISH HE'D BEEN THERE
MAYBE IF I TURN THIS IT'LL GO
HOORAY! IT GOES
I'M GONNA GET OUT OF HERE IT MIGHT BLOW UP
WAM! BANG!
CONTINUED

Disarmament!

MICKEY MOUSE

FINDING IN THE ORPHANAGE MONEY IN A DESERTED CABIN, MICKEY HOPED TO CAPTURE PETE AND SYLVESTER WHEN THEY RETURNED FOR IT. BUT---
THROW DAT GUN OUTA DE WINDOW OR I'LL PUMP YA FULL O' LEAD
Y-Y-YES, SIR!
LIKE THIS?
SMACK!
SWISH!
NOW! I'M GONNA BREAK YOU WITH MY NAKED HANDS!
WHOOP!
DOWN
OUCH!
SOCK!
THE BIG BATTLE IS ON! THIS TIME A FIGHT TO THE FINISH!

Meow, Meow

THE NEBBS

HELLO, SYLVIA, YOU LOOK WONDERFUL— IF A PERSON DIDN'T KNOW YOU, THEY WOULDN'T THINK YOU A DAY OVER 40
MRS. SHULTZ, I CAN GET ALONG WITHOUT YOUR SARCASTIC COMPLIMENTS- NEXT TIME YOU SEE ME, ACT LIKE YOUR CONVERSATION WAS WORTH SOMETHING AND YOU COULDN'T AFFORD TO GIVE IT AWAY
I NOTICE YOU'RE SPENDING A LOT OF TIME AT MY HUSBAND'S BANK
MR POTTS IS LOOKING AFTER MY INVESTMENTS
YOUR HUSBAND DIDN'T LEAVE SO MUCH THAT YOU COULDN'T INVEST IT IN A TEN-CENT STORE IN TEN MINUTES AND WHEN YOU TALK INVESTMENTS, YOU DON'T HAVE TO ROLL YOUR EYES LIKE THEY WERE TRYING TO FIND A WAY OUT OF YOUR HEAD.
GROCERIES
MEATS
FRUITS

The Lady Craves Solitude!

LITTLE ANNIE ROONEY

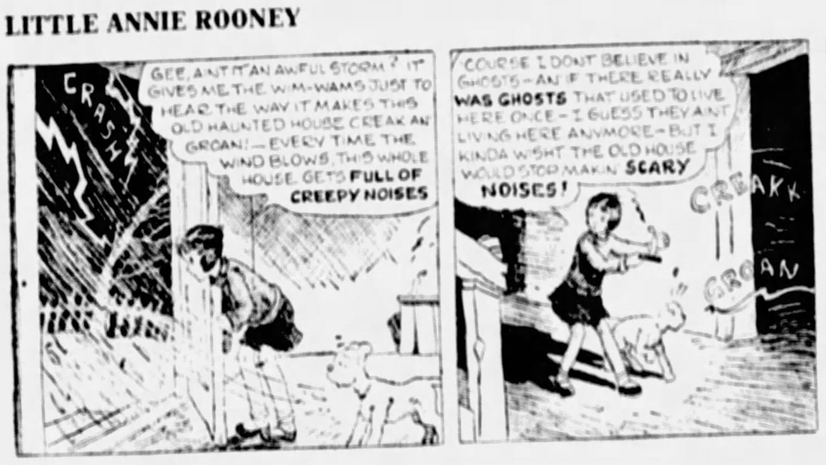
GEE, AIN'T IT AN AWFUL STORM? IT GIVES ME THE WIM-WAMS JUST TO HEAR THE WAY IT MAKES THIS OLD HAUNTED HOUSE CREAK AN GROAN!—EVERY TIME THE WIND BLOWS, THIS WHOLE HOUSE GETS FULL OF CREEPY NOISES
CRASH
COURSE I DONT BELIEVE IN GHOSTS—AN IF THERE REALLY WAS GHOSTS THAT USED TO LIVE HERE ONCE—I GUESS THEY AIN'T LIVING HERE ANYMORE—BUT I KINDA WISHT THE OLD HOUSE WOULD STOP MAKIN SCARY NOISES!
CREAKK
GROAN
THE WIND KEEPS BLOWIN THE CANDLE OUT—AN I CANT LIGHT A FIRE ON ACCOUNT OF FOLKS WOULD SEE THE SMOKE—BUT IT'S NO USE BEIN SCARED WHEN I OUGHTA BE GLAD—I'M IN A NICE DRY HOUSE—WHEN LOTSA POOR FOLKS AIN'T GOT NO PLACE TO GO AT ALL—NO MATTER HOW BAD THE STORM GETS!
MOAN
WHOOO
~ZERO AIN'T AFRAID~AN JOLLY JOAN IS STILL LAUGHING—SO PLEASE KEEP ME FROM BEIN SCARED~AN IF THEY IS GHOSTS IN THE HOUSE~PLEASE TELLEM DONT COME WHERE I AM!

Mrs. Bungle Versus Hartford Again

THE BUNGLE FAMILY

A KING'S CALL FOR HELP DELIVERED AT THE BUNGLE HOME FOR HARTFORD OAKDALE WAS SO EASILY READ THROUGH A THIN ENVELOPE THAT THE MESSAGE IMPRESSED ONLY TWO MEMBERS OF THE FAMILY
SUCH RUBBISH! THE IDEA OF A KING WRITING SUCH A LETTER AND WORDED AS THOUGH HE WAS ASKING OAKDALE TO LEND HIM TWO OR THREE DOLLARS ON HIS CROWN
RUBBISH? MY WORD DO WHAT A THOUGHT! THINGS CAN GO GA GA FOR EVEN A KING THESE DAYS
WHY YES MOTHER ESPECIALLY IF HIS ENEMIES ARE
UGH! IT JUST GIVES ME THE CREEPS TO SEE HOW UTTERLY POP-EYED BOTH OF YOU ARE ABOUT SUCH A SILLY AFFAIR
LISTEN LOOK AT THE SEAL ON THAT ENVELOPE THE NAME HIS HIGHNESS
SAMARR OF BIROOK! IT'S VERY PLAIN
IT'S A FAKE AND I MIGHT AS WELL ADMIT I EXPECTED SOMETHING LIKE THIS BECAUSE I SAW OAKDALE IN A TAXI LAST WEEK I DON'T WANT TO TELL EITHER OF YOU ABOUT IT BECAUSE I KNEW YOU'D SIMPLY BROOD WITH ENTERTAINMENT AND
WHAT! HE'S IN TOWN? WELL THAT WOULD SEEM TO PROVE THE LETTER IS
GEN-NE! MY WORD WHERE DO YOU SEE HARTFORD SO?

Blocked Traffic

DAVE'S DELICATESSEN

IT'S ED FLUGGY'S HOUSE, BOYS, LET'S GO!
STAND BACK! ALL OF YOU- ONE STEP AND I'LL SHOOT, STAND BACK!
WHAT'S THE IDEA, ED? WE GOTTA GET IN!
NOT TILL THOSE HIDEOUS BRIDGE PRIZES THAT MY WIFE HAS CLUTTERED UP THE HOUSE WITH ARE ALL BURNED!!

COOK-COOS

By TED COOK

Senator Dill is working on a plan for all Senators and Congressmen to wear tiny microphones on their lapels—so the public can hear everything they say.

A better idea would be some device which would permit Senators and Congressmen to hear everything the public thinks.

* * *

And as a revenue arrangement—why not arrange for Senators and Congressmen to wear gas meters?

* * *

MAN OF THE HOUR

This is Congressman Whozit, who has been tossing and muttering night after night in an effort to balance the budget. Opposed to the general sales tax, Congressman Whozit will offer a substitute. He recommends that the deficit be made up by a 5 per cent tax on all pearls found in restaurant chowder.

Husbands who would wear the ties their wives like.

* * *

THEY USUALLY TURN OUT THAT WAY

(Want Ad.)

UNCALLED-FOR tailor made suits are worn by thousands. Some as low as $8.50. Fitting free. 6542 Dexter way.

* * *

Simile—

Plump as a movie star between pictures.

* * *

An author, if he'd learn to please, Must balance tea-cups on his knees.

* * *

Q. & A. DEPARTMENT

Dear Sympathetic Aunt Bella—

A dame I been going around with says she's only 22, but she looks more like 52 to me.

—Worried.

Ans.—I said 22.

—Aunt (Oughta Know) Bella.

* * *

And Moronia thinks a boycott is dormitory furniture.

* * *

What store was merely cute and saucy Husbands learn too late is bossy.

* * *

"The gesture futile—

"You're sure you haven't got any seats closer than the nineteenth row?"

CONFESSIONS IN IOWA

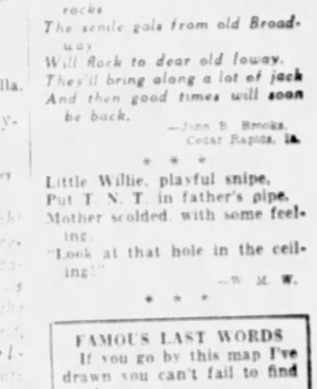

(Want Ad in Des Moines Register & Tribune)

PERSONABLE young man, 22, 6 ft., college graduate. Financial circumstances forces to seek engagement as gigolo with right person. Write Y-748, Register & Tribune.

* * *

We're gonna have more gigolos
In Iowa where the tall corn grows.
We say Bah to the cows and pigs—
What this state needs is more good gigs.
A tidy sum we'll give our schools
And change curriculums and rules.
We'll teach our farmer boys to play
Like Buddy Rogers and Vallee.
We'll teach them to be crooning swains
And loving bards to foolish dames.
From wealthy malls of greying locks
We'll coach our boys to get the rocks.
The senile gals from old Broadway
Will flock to dear old Iowa.
They'll bring along a lot of jack
And then good times will soon be back.

—Jean B. Brooks, Cedar Rapids, Ia.

* * *

Little Willie, playful snipe,
Put T. N. T. in father's pipe.
Mother scolded, with some feeling.
"Look at that hole in the ceiling!"

—W. M. W.

* * *

FAMOUS LAST WORDS

If you go by this map I've drawn you can't fail to find my house.

Today's Crossword Puzzle

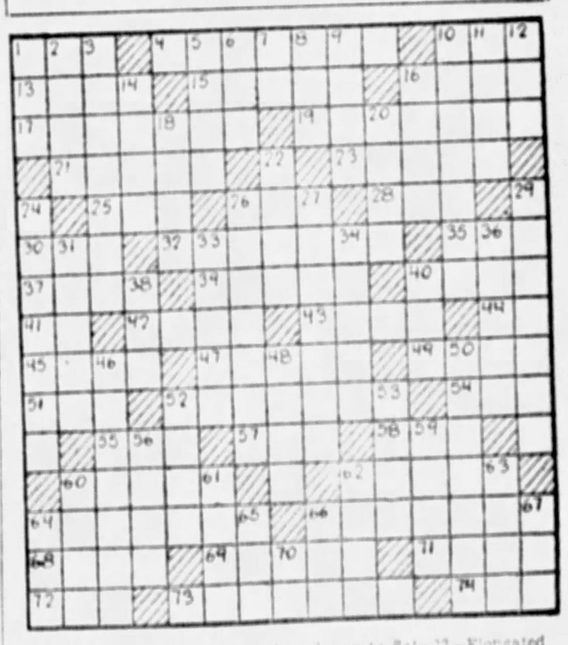

Herewith is the solution to Saturday's puzzle.

PSALTER|SHARP
RAMIE|ASPEN|R
ERIE|SMEAR|POD
DADI|CUBAN|GAS
EH|SHALL|ALTO
T|STAVE|PREEN
ESTATE|REMAN
REARS|BOSOM
MILK|SAVORY
INK|NARES|LEA
NEVA|LOR|PORT
RAVEN|AERIE
SATE|SETTEE

HORIZONTAL

1 Reed capsule
4 More apparent
10 Tailless monkey
13 Inspired with solemn wonder
15 Deduce
16 Boil gently
17 Acknowledgement of payment
19 Fragile
21 Dispatches
23 Originate
25 Always
26 Appointed
28 Epoch
30 Owns
32 Shout applause
35 Domestic animal
37 Single spot (pl.)
39 Affects harshly
40 Activity
41 Toward
42 Border on
43 Besides
44 Myself
45 Flat shallow utensil
47 To impound
49 Over again
51 Finish
52 Most profound
54 Scripture canticle
55 Ens
57 A Hindu musical color
58 Flock of wary fowls of the sea
60 Cattle
62 Demolish
64 Onion-like vegetable
66 An escort
68 To sharpen
69 Over obstinately devoted to his own opinion
71 Destitute of light
72 Still
73 Indicated
74 Side opposite the wind

VERTICAL

1 Common level
2 Is obligated
3 Head lion
4 Muscular organ that bends mouth
6 A small shore bird
7 Preceded that
8 Bill
9 Deviates from the true course
10 Draw
11 Assail repeatedly with something thrown
12 Sheen
14 Retire
16 Requirement
18 Convent
20 Separate particular
22 Elongated fish
24 Smash
26 Brew
27 Became smaller toward the end
29 Threw loosely and irregularly
31 The fruit of the oak
33 Vessel for holding water, etc.
34 Islands
36 Endeavored
38 Utter
40 Ocean
46 Impenetrable hardness
48 Unobjected
50 Inconsiderable
52 A ravine
53 A pastry
56 Windstorm
59 A hostile incursion
60 Foot covering
61 A protuberance
62 Honor with festivities
63 Entice
64 Start suddenly aside
65 A metal
66 Decay
67 Augment by scanty addition
70 Depart

A Crossword Puzzle a Day Drives Worry Away! Solve the Puzzle on This Page Every Day

WHY PITTSBURGH IS GREAT
Has the Greatest Wire Manufacturing Plant Known

Pittsburgh Sun-Telegraph

MONDAY, APRIL 18, 1932

BE A PITTSBURGH BOOSTER
To Your Friends in Other Cities

The Brown Derby vs. the High Hat!

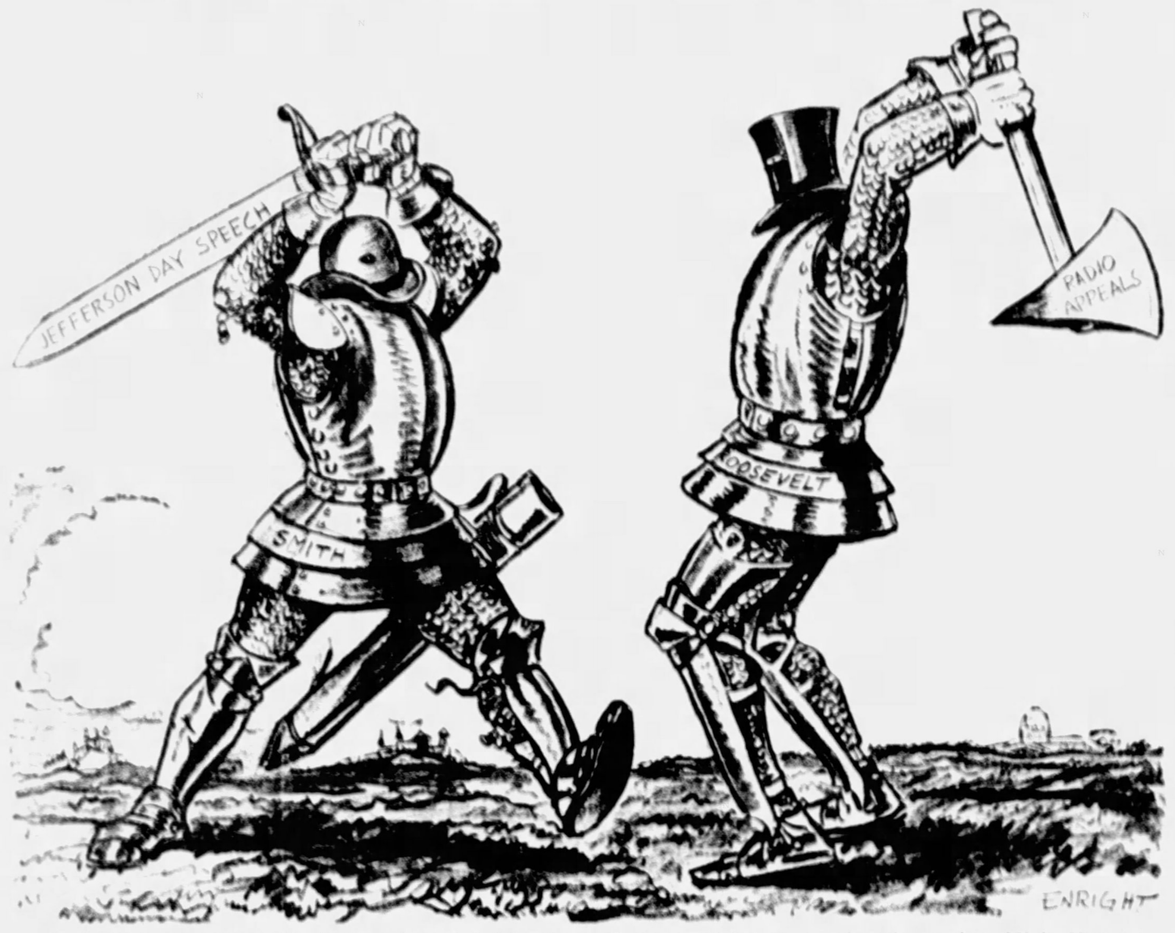

Right out in the open, with the Warriors girded for the fray, is the long awaited joust "to the finish" between Brown Derby and High Hat.

It seems that High Hat confided to a microphone that he regarded Brown Derby as a "shallow thinker." Brown Derby happened to tune in that night, and maybe his ears didn't burn!

At the Jefferson Day Dinner, at Washington, Brown Derby confided to a microphone that High Hat was a "demagogue."

Thus did Political Pals come to the parting of the ways. And all the Favorite Sons and Logical Contenders in the ranks of Democracy are standing by, with beaming countenances, the while they chat in unison that old-time favorite:

"Hold back,
Sit tight,
The Warrior's going to swing."

A Spotless Record

Judge Joseph Stadtfeld Is One Candidate Whose Fitness Is Beyond Question.

As the primary election campaign nears its conclusion charges and recriminations begin to fly back and forth.

Some pretty sharp things are being said in the race for the United States Senate. Gov. Pinchot is accused of financing and abetting the campaign of William S. Adams, anti-drink candidate, for the purpose of splitting Pennsylvania's anti-prohibition vote. Pinchot is hitting back vigorously.

The independent and organization Republicans have locked horns in Pittsburgh and Philadelphia.

The Democrats, too, are torn by internecine struggle, with one group assailing another as a mere appendage of the Republican machine.

One candidate stands out, like a good deed in a naughty world, free from all this welter of charges and unpleasant personalities. Nobody has assailed, nor can assail the record of Judge Joseph Stadtfeld, candidate for a full term on the Superior Court bench.

His fitness for the office is beyond question.

Time for a Decision

The County Commissioners Should Act Without Further Delay on the Wabash Tunnel Project.

Now that Chairman C. C. McGovern, of the Board of County Commissioners, has recovered sufficiently from the injury to his ankle to be able to make radio speeches from his bedside, we trust the board will soon announce a decision on the proposal that the Wabash bridge and tunnel be bought by the county and turned into a new artery for motor traffic between the Golden Triangle and the South Hills.

The Board of Commissioners that went out of office in December was too precipitate in approving the project. The present board must guard against going to the opposite extreme.

Public hearings have been held and arguments presented for and against the plan. The engineers have had time to prepare their reports.

If the Commissioners are convinced that the project will bring the benefits that are promised, that it will relieve traffic congestion, develop a section of the county that has been retarded by poor transportation facilities, and, by increasing real estate values and thus producing heavier taxes, will soon pay for itself, let them approve it and go ahead.

If, on the other hand, the engineering difficulties are too great, let them say so and turn to something else.

New Station Delayed

It Is to Be Hoped the Pennsylvania Railroad and the Utilities Will Soon Reach an Agreement.

After many months of consideration the Public Service Commission, by a divided vote, has upheld the public utilities' protest against the Pennsylvania Railroad's plans for terminal improvements in Pittsburgh to cost $20,000,000.

The utilities protested because, they said, no provision was made, in the plans for relocating streets, to pay them for the damage they would suffer through the removal of their poles, wires, pipes and tracks.

Charles M. Reppert, chief engineer of the City Department of Public Works, which had made an agreement with the Pennsylvania for relocation of the streets that would be affected by the building of the new station, talks of appealing from the Public Service Commission's decision to the courts. In any event a long time seems certain to elapse before the snarl can be untangled.

Even though the commission's ruling had been favorable to the railroad it is doubtful if the Pennsylvania would be ready to go ahead with the new station, for its financial condition is such that it recently said it would have to curtail its program for work on the electrification of its eastern lines this year and might suspend it altogether if it failed to receive a loan from the Reconstruction Finance Corporation. And the eastern work has long taken precedence over the Pittsburgh improvements, though for no good reason.

It is to be hoped, nevertheless, that negotiations will be opened at once for an adjustment of the differences between the railroad and the city, on the one side, and the public utilities on the other, and that an agreement will soon be reached, so that the way will be cleared for immediate resumption of work by the Pennsylvania when its finances permit.

It is a shame that in the meantime a large tract of land on which the buildings were razed to make room for the new terminal must remain in its unsightly condition, to the annoyance and disadvantage of neighboring property owners.

New Swimming Pool Law

It Is Not a Mere Revenue Raiser, But Is Designed to Protect the Public Health.

The State Department of Health warns that although warm weather will soon be here owners and operators of bathing places and swimming pools are slow in applying for permits, as required by the new public bathing law.

Some of them are apparently under the impression that no more is involved in getting a permit than in obtaining an automobile license—that the applicant merely sends in the $10 fee, answers a few questions, and receives the license as a matter of course.

The Health Department states that much more is involved, and that no permit will be issued until the pool or bathing place has been personally inspected by a representative of the department and found to conform to sanitary and other requirements.

It is reassuring to learn that the Health Department is taking such pains to see that public bathing places are safe from the standpoint of health and cleanliness.

It is desirable that the owners of swimming pools move quickly to get their licenses, for as things stand now, the Health Department reports, more than half will be without official permits when the season opens, and that will be disappointing not only for them but for the public.

SUN-TELEGRAPH'S PLATFORM

For Pittsburgh and Western Pennsylvania

1—*A better, cleaner, more beautiful city.*
2—*Rapid Transit.*
3—*Repeal or modification of "blue law."*
4—*Establishment of Pittsburgh metropolitan district.*
5—*Town Hall seating at least 15,000.*
6—*Voting machines to insure honest elections.*
7—*Development of river transportation.*
8—*Development of air transportation.*
9—*Electrification of railroads.*
10—*Fair public utility rates.*

Marry-Go-Round

By HELEN ROWLAND

Leap Year Tips for Men

This is the most dangerous moment of Leap Year for the impressionable young man with no salesresistance. Even the dogwood looks like orange blossoms to a girl in the mating season! And every man looks just like Fate.

* * *

A few tips for the timid and inexperienced youth, on how to dodge the predatory female will no doubt be welcome. Four Wisconsin youths have formed what they term "The Buzzard Club" and have shaved their heads to render them less attractive to proposals—which shows how acute the situation is. But don't lose heart Boys—there's always a way out!

Never encourage a girl by letting her call you up at the office. Always be "in conference" or "out of town" or "too busy." Keep your stenographer or the office boy enlightened and your telephone number dark.

* * *

Live at a men's club. A bachelor apartment makes a gold fish of you. And a hotel is always co-educational.

* * *

Never let a woman take you motoring unless you know that her intentions are honorable—not matrimonial. When she calls for you in her roadster, send your mother to the door, with the message that you have a headache and must get your beauty sleep.

Permit no girl to shower you with expensive presents. Buy your own cigar-lighters—or do without. Matches are royal tinder—when carried for virtue's sake!

* * *

Beware when a girl begins to mother you; insists on feeding you aspirin and begs you to wear your muffler and overshoes. She has but one object—and it isn't platonic.

* * *

When a woman comes right out and asks you to marry her, have your comeback ready. Ask her if she is WORTHY of a pure young man's love. If she can afford to support you in the style to which you intended to become accustomed and can always keep you in monogrammed cigarets, sport cars, good liquor and fancy beach robes. Then tell her to go and see your MOTHER about it.

* * *

A wise boy just can't be too careful these days when girls are actually being encouraged to "do the wooing" and every other woman he meets is after just one thing—a WEDDING RING!

* * *

Oh, yes, Big Boy, girls at last have the right to propose. They also have the right to hunt elephants with butterfly nets. Which is like working a rowing machine—wonderful exercise, but WHERE do you GET?

(Copyright, 1932, King Features Syndicate, Inc.)

Isn't It So?

A platitude is a great truth slightly shopworn.

He that worketh wickedness by another is wicked himself.

When our hatred is too keen it places us beneath those we hate.

NEW YORK DAY BY DAY

By O. O. McIntyre

NEW YORK, April 18.—Diary of a modern Pepys: Up and word Jack Dempsey stopped off to see my boyhood home while motoring through Gallipolis, which touched me. And Eddie Dowling the play actor, breezed in and for some reason he always calls me "Obie."

So at petty chores until late afternoon and to call for Peggy and Aubrey Eads and on to Beekman Place to a tea, talking to Hugh Troy, the young naturalist, and Grover Alexander and John Randall. And George Huston sang "That's Why Darkies Are Born," without music, very tenderly.

In the evening to the Kent Coopers for Kent's birthday party and all very merry, what with Reinald Werrenrath singing "Mandalay" and Jim Quirk reciting. Then driving Will H. and Jessie Hays to the Waldorf and home to labor until after 3 a. m.

* * *

The passing of James Regan, of the old Knickerbocker Hotel, removed the last of New York's Mine Hosts of an earlier generation. He rose from bartender in a Third avenue saloon to command what was in its day Gotham's most fashionable hotel. He was the sort who arose at 5:30 a. m. to taste the coffee. He quit at the peak of his fame.

* * *

I am curiously attracted by the melancholy of the dingy pawnshop windows scattered throughout the lower East Side. Each unredeemed pledge symbolizes a heart wrench. Behind forbidding windows lay violins, bethrothal rings, heart-shaped lockets, spangled fans, hall clocks, grim revolvers, empty purses, overcoats, gold clasped books of verse, strands of cheap pearl, parlor pictures, grandma shawls and other trinkets now so worthless yet once so highly prized. The most tragic pledge I ever saw was in London's Soho—a staring, unwinking glass eye.

* * *

Personal nomination for one of the most self-effacing of the athletic idols—Helen Wills Moody.

* * *

A pleasantly mysterious figure of Broadway's swirl is Tippy Gray, a stocky young nomad with a pouncing mind, who roams the world as fancy dictates. He may be writing music for a Moulin Rouge show in Paris one month, and the next is bobsledding professionally around the breathless curves of Lake Placid. An anthology of human paradox, he leisurely sips pernod in Rue Cambon and the next day is thundering toward Shanghai's Bund on a Siberian express. He has sunned in the blaze of the Southern Cross, mushed through Alaskan snows and cradled for the night in tops of Formosa's camphor trees. His bases are New York and Hollywood, but he is seldom in either place for more than a few weeks at a stretch.

* * *

Strolling the East Side recalls Margaret Fishback's superb couplet:

On Bleecker street the babies' noses
Aren't pampered by the scent of roses.

* * *

Weber and Field's seasonal return to vaudeville warms the heart of oldsters, yet their buffoonery proves a puzzle to moderns. The pop-bottle splutter, checkered clothes, padded embonpoint, chin whiskers, dinky derbies and other artifices of the low comic have trickled out with the sands of time. Another generation views them as so many museum exhibits. One wonders how the capers of the Jessels, Frank Fays and the Phil Bakers will be received 20 years hence. * * *

With wit changing so swiftly, it seems inconceivable, in a now cautious maturity, that I was the howling nit-wit rolling into the aisle at the Columbia in Cincinnati when the vaudeville monologist, James Richmond Glenroy, billed "The Man With Green Gloves," referred to "Chauncey Oilcloth Woodyard Kindling."

* * *

A lady in Tacna, Ariz., forwards this chipped gem from an English dentist's tombstone: "Here lies Dr. Harrishty, filling his last cavity." * * *

Caught in the backwash of another grammatical blunder, I feel like the old Sun's editor, similarly taxed by a school ma'm who wound up: "Ten thousand grammarians hang on your reply." The Sun's caption: "Let 'em hang."

(Copyright, 1932, McNaught Syndicate, Inc.)

LISTEN, WORLD

By Elsie Robinson

What do you do after dinner at night?

Do you amuse yourself quietly at home? Write letters? Read? Sew? Play solitaire? Put in an hour on a correspondence course? Listen to the radio?

Or do you get restless—want "something doing?" Feel that you can't endure staying indoors? Go out for a game of pool, or a movie, or walk around window shopping? Or, if it's rainy call up someone for bridge?

In short, CAN YOU ENTERTAIN YOURSELF IN YOUR LEISURE HOURS, OR MUST YOU BE ENTERTAINED?

ARE YOU CONTENT WITH YOUR OWN THOUGHTS, OR MUST YOU HAVE EXCITEMENT?

"But there's nothing wrong with excitement," you say. "Any normal person needs some excitement."

Yes, any normal person needs some excitement. But the person who must have constant excitement isn't normal. There is something very wrong with a person like that.

Panteleimon Romanof wrote a book called "Three Pairs of Silk Stockings." It is about several people—once strong, fine people—whose lives are going to pieces under the Soviet regime. Hypolit Kisliakof is one of them. Kisliakof lives with a nagging wife in one small, ugly, dirty room. He is going mad in that little room, filled with noises and smells; but he does not realize how badly off he is until his wife goes on a vacation and he is left alone.

For so long he has dreamed of being left alone. To be quite alone—to be able to read and think—that will be heaven! But now he is alone; and it isn't heaven.

He did not know what to do with himself and had no desire to touch any of the books. The empty room gave him no pleasure, but depressed him with its silence, and he was impelled to get up and go out. Evidently the interruption of his spiritual life has caused a sort of paralysis. He felt clearly his inner emptiness. For a long time Kisliakof had noticed dangerous symptoms; he could not sit alone for a single hour, but felt the urge to go out into the street, to the theater, as though owing to the inner stagnation he must have external stimulants."

Dangerous symptoms—fidgeting, fussing, needing "something doing"—those are dangerous symptoms. They are symptoms of that "inner emptiness" which drove Kisliakof out on the street.

It wasn't a trivial thing—wandering out like that, unable to stay alone with himself. It was a terrible thing. It was as terrible as a starving man's search for food.

Kisliakof was starving; but not for food. His empty spirit needed refilling. He was looking for those secret sensations of power and peace and wisdom and wonder. Once he had been able to supply those things for himself in quiet hours of thought and study, and friendly conversation. Those hours had passed. The disorder around him had crowded the order out of his soul.

So Kisliakof went into the street to find his strength again. But of course he couldn't. We can never find strength that way. We must make strength FOR ourselves and IN ourselves—by depending ON ourselves.

And unless we can do that, we're in a bad way. For there is nothing else on earth that we can depend on except ourselves, when a hard pinch comes. Fun and thrills and fussing around—they are great while they last, but they do not last long. And after they're over we are as empty as restless, as we were before, and as helpless to face and fight fate.

Poor Kisliakof couldn't live quietly within himself. His inner order had been crowded out by the disorder of that crowded, hateful room; and so he lost those resources which he once had within himself, and they were nowhere else to be found.

These feverish, flighty people who rush around "starting something new every minute."

They are not live wires. They are dim bulbs. They are empty.

The streets are filled with people like that. The nation is filled with people like that. People going around in dizzy circles running away from themselves because they have nothing to give themselves.

Are YOU that sort of a person? You're out of luck, stranger, if you are. Better slow up. Get acquainted with yourself. Learn to live WITH and IN and ON yourself.

(Copyright, 1932, King Features Syndicate, Inc.)

The Rhyming Optimist

By ALINE MICHAELIS

Invocation

Sun-god, sun-god, flaming white,
Flooding all the worlds with light,
Grant me blisses
Of warm kisses
And of fiery, fierce delight!
Sun-god, sun-god, look on me;
Let me warm my heart with thee,
Pouring molten
Sunbeams golden
Over all the land and sea!
Sun-god, sun-god, grant me power;
Touch me, fill me in this hour
With the yearning
And the burning
Life that lifts each leaf and flower!

Text For Today Thou shalt not avenge, nor bear any grudge against the children of thy people, but thou shalt love thy neighbor as thyself: I am the Lord.—Leviticus, xix:18.

(Today's text is suggested by the Rev. Grover E. Snoyer, pastor, Mt. Zion Evangelical Lutheran Church, North Side.)

A Truce to Our Market Minded Statesmanship

By Claude G. Bowers

Author of "The Struggle for Democracy in America," "Founders of the Republic," "Jefferson and Democracy," "The Tragic Era," and other important works, now writing for the Pittsburgh Sun-Telegraph.

Col. Henry W. Anderson, of Virginia, is the Republican member of the President's commission which reported on the prohibition law and favored its modification. He now addresses a party meeting in Richmond and says that the repeal of the Eighteenth Amendment would mean chaos. If we remember correctly, we did not have anything remotely approaching the present social chaos before it was passed. But, that aside, he is opposed to a referendum on the law. He bases his opposition on the ground that the Constitution does not provide for anything of the sort. And besides, he says, it would make no difference anyhow.

We have always thought we knew something about the political philosophy of Thomas Jefferson, and something about the meaning of "government of the people, by the people, and for the people." We had not taken it for granted, as the colonel seems to, that the will of the majority of the people means nothing in our governmental system. But then the colonel is a Hamiltonian and not a Jeffersonian.

Just why anyone pretending to believe in government by the people should be opposed to a referendum on any question affecting all of the people of the country is beyond apprehension. Both sides in the prohibition controversy contend that the majority of the people are with them. Why not put it to a test?

* * *

When Untermyer Quizzed Late J. P. Morgan

The administration group in the Senate, disturbed by the failure of its counsel to show that there is a conspiracy, international or partisan, to smash the market and injure the country, is now bent on the employment of Samuel Untermyer. He has had much experience in such matters. The keenest intellectual treat we ever had was in listening to his examination of the big wigs of high finance in the Pujo investigation 20 years ago.

Especially vivid in our recollection of the suavity and almost sweetness with which he examined the late J. Pierpont Morgan. The most surprising feature of that examination was the forgetfulness of the old financial dictator. We assumed, at the moment, that it was a convenient lapse of memory, but we have since heard on the best authority that at that time he was ill, and frightened, and had not been intimately identified with the matter under investigation for some years.

An old gentleman with the beautiful countenance of a bishop sat nearby, and Morgan frequently looked at him wistfully. It was Joseph H. Choate.

* * *

More Harm Than Good

It is said that some of the Democrats in the Senate want the investigation into the mysteries of the stock market to extend back to the days when the damage was done to the masses of the investors. That there is some party significance in the present activities of the administration regarding the market is quite evident. During the last 10 years the man in the street has been trained to look to the market quotations for a reflection of business conditions. With a campaign already in progress, and an election approaching, it is embarrassing to find securities falling. Four years ago Mr. Hoover's associates pointed to the soaring prices—soaring to grotesque heights—as evidence of booming prosperity. The man in the street has not forgotten that training. He is still looking at the quotations.

But the time has passed when it is possible for statements from a President, a Secretary of the Treasury, or a Secretary of Commerce, to influence the market. Efforts have been made from these high quarters to intimidate those who would liquidate their securities. This has failed. The present investigation, inspired by administration circles, has done more harm than good.

* * *

Officials Knew the Market Was Unsound

However, if we are to have an investigation it should be thorough and should cover the bull market of 1928 and 1929, as well as the market today. The historian and the psychologist are deeply interested in the processes through which an entire nation was thrown into a state of hysteria. The G. O. P. bubble of those years is quite as bizzare as that of John Law. The Mississippi and South Sea bubbles had nothing on it. Now that the bubble has burst, thousands of the victims feel that their losses are due to the failure in some quarters to sound a note of common sense warning. They know that corporations whose stock was soaring to the skies knew that the earnings of the corporations could not possibly justify such figures, and some feel that the corporations themselves might have said so.

But, allowing for business selfishness and timidity, the victims are more resentful of the failure of the administration, this and the Coolidge administration, to sound a note of warning.

Most of all they are resentful because these administrators, through their highest spokesmen, constantly assured the people that there were sound values behind the skyrocketing prices — thus leading the victims on to their ruin.

And these victims know that these high public officials knew the actual conditions of the corporations, and knew the market was unsound.

* * *

The Public Wants to Know

So there can be no real investigation that will interest the victims of the bubble that has burst, which does not seek an explanation from those high public officials for their misleading statements and assurances.

In view of what the administration circles are trying to do with this investigation, it will be remarkable if the Democrats show no interest in this other phase. The crash in America came in 1929, not in 1932; it came as a result of conditions not only tolerated but encouraged by the administration in 1928.

Why?

The public wants to know.

* * *

Santa Claus Was Killed

Steel is down on the market. It is down on the market because the earnings on steel are down.

The earnings are down because the foreign market for steel has been lost, and because of the reduction to a minimum of the purchasing power of 40,000,000 people affected by unemployment, and of the 30,000,000 people on the farms.

Restore the foreign market and the purchasing power of the people and there will be plenty of building and the earnings of steel will go up, and when the earning power of steel goes up the stocks will go up correspondingly.

And so with railroads and all other securities.

But in administration quarters there is impatience because stocks do not go up, or stay up, regardless of the earning power behind them, and apparently it is thought that through some uncanny legerdemain the market can be managed regardless of conditions.

But Santa Claus was killed when the G. O. P. bubble burst in October, 1929.

* * *

Restore the Purchasing Power of 60,000,000 People

Haven't we had enough of market-minded statesmanship?

Wouldn't the administration and its friends be better employed seriously considering some readjustments of the destructive tariff to revive our foreign trade, and in seeking some method, through governmental co-operation, for restoring the purchasing power of 60,000,000 people?

Isn't our tragedy today the fact that our leaders are seeking shadows instead of the substance?

But if we are going to go into the market, as Mr. Hoover wishes, let us know all about it from 1928 on, that may be worth while.

(Copyright, 1932.)

Wise Words

Write to me often, and write like a man. —Johnson.

Pleasure is the reflex of unimpeded energy.—Hamilton.

Soon you will have forgotten all, soon all will have forgotten you.—Marcus Aurelius.

WHAT DO YOU KNOW?

By S. H. Connolly

Fill each blank:

1. The Coast Guard can be used for service in the Navy during _____.
2. The _____ was a Greek translation of Hebrew sacred books.
3. The Federal Reserve System is composed of _____ Federal Reserve Banks.
4. A senatorial term is _____ years.
5. Civil Service examinations are held _____ a year.
6. Russia was ruled by a succession of _____ from 1725 to 1796.
7. The science which treats of the projection of heavy bodies into space is _____.
8. Chromium is a metal used as an alloy to harden _____.
9. The worship of many gods is called _____.
10. Scandinavia was the former name of the three countries, _____.

Do you know:

11. What is the yearly salary of a United States Congressman?
12. Who made up the First Triumvirate?
13. What lake in the United States is in the crater of an extinct volcano?
14. What were the Craft Guilds of medieval towns?
15. The Negroes of how many states were freed by the Emancipation Proclamation?

Answers to today's tests:

1. Wartime. 2. Septuagint. 3. 12. 4. 6. 5. Twice. 6. Four women. 7. Ballistics. 8. Steel. 9. Polytheism. 10. Norway, Sweden, Denmark. 11. $10,000. 12. Pompey, Caesar, Crassus. 13. Crater Lake, Oregon. 14. Workmen grouped according to trades. 15. 10.

(Copyright, 1932, King Features Syndicate, Inc.)